Konzert in C

für Flöte, Harfe und Orchester

KV 299 (297c)

Allegro

Entstanden wahrscheinlich im April 1778 in Paris*)

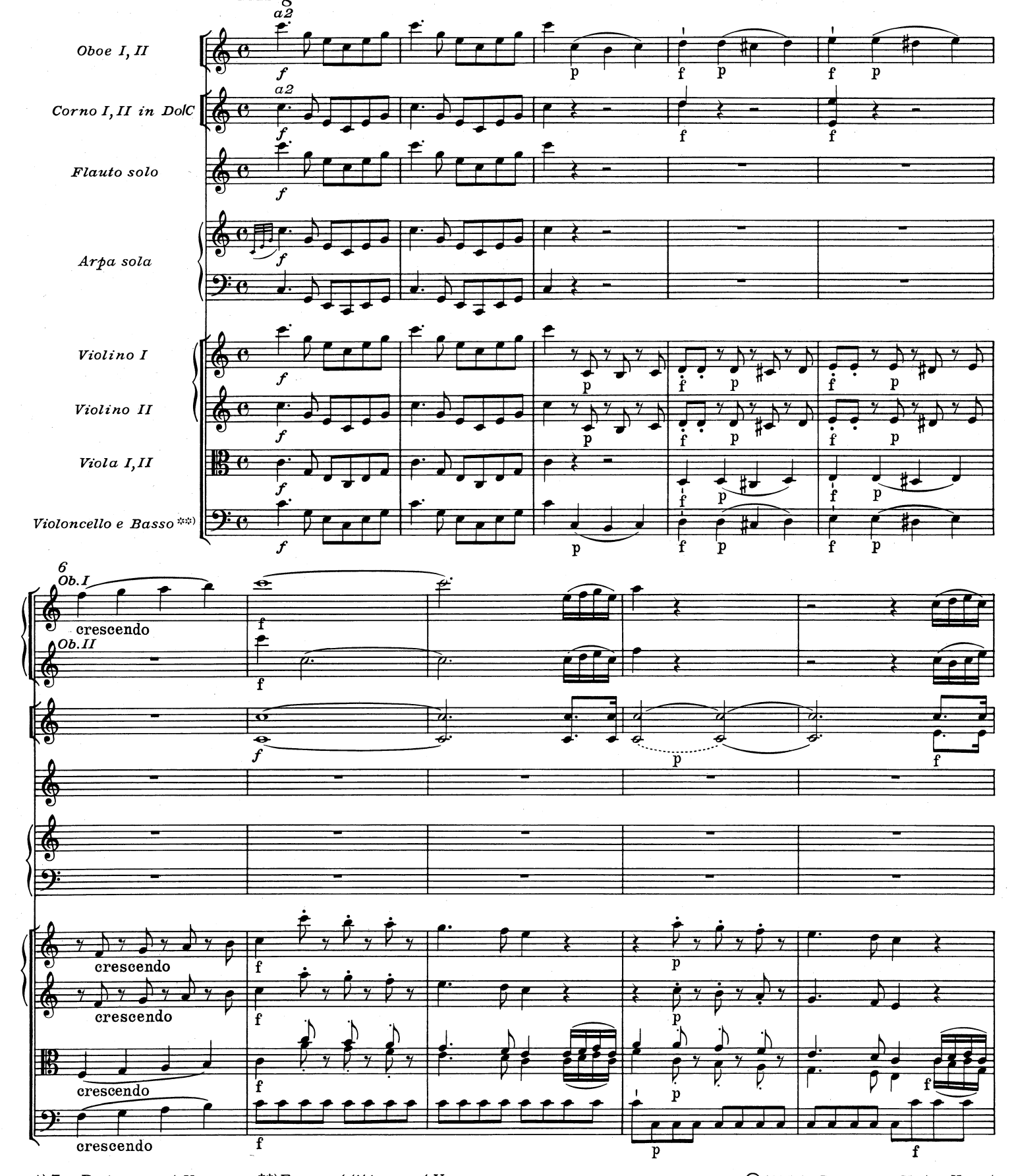

*) Zur Datierung vgl. Vorwort. **) Fagott ad libitum, vgl. Vorwort.

© 1983 by Bärenreiter-Verlag, Kassel

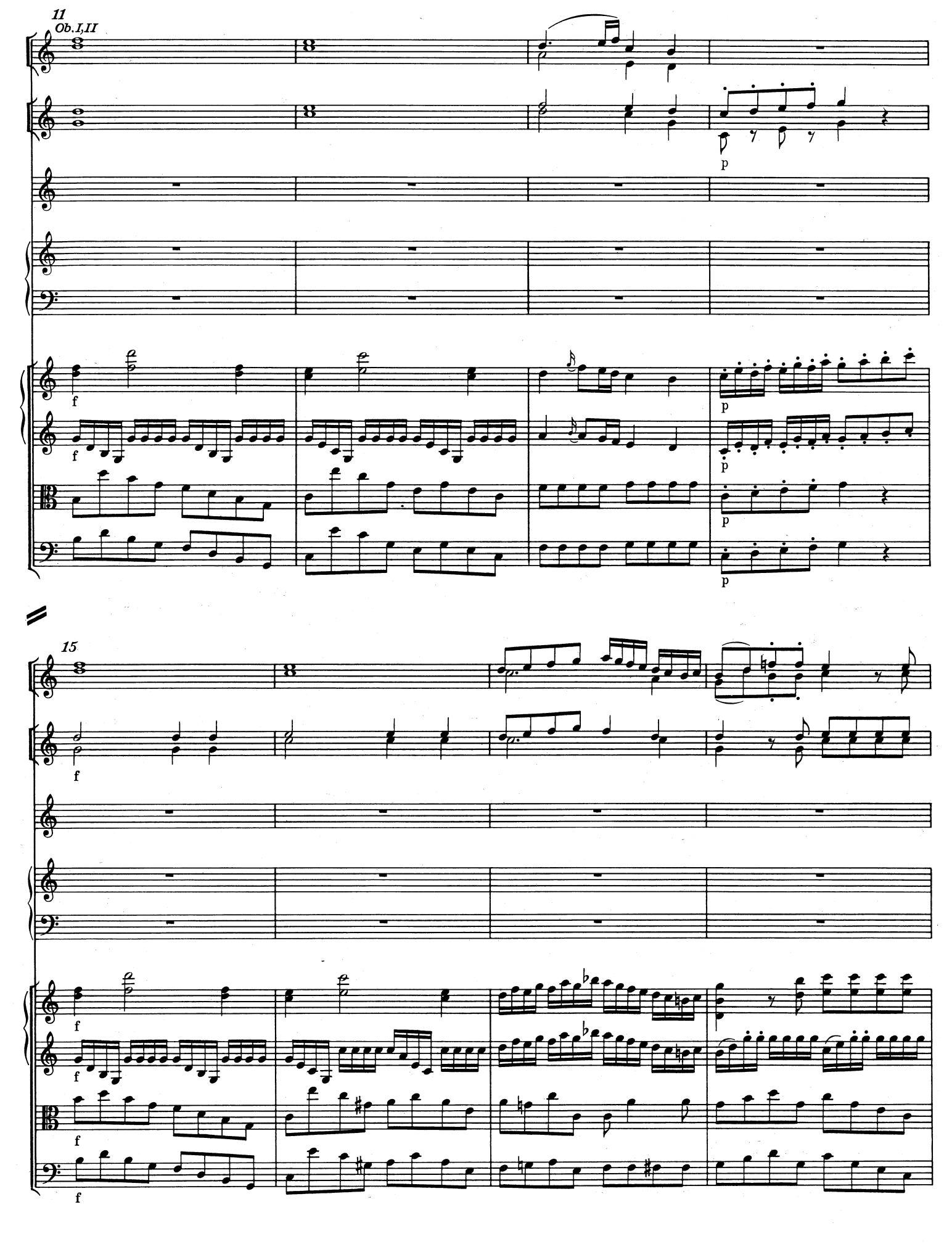
11
Ob.I,II
p
f
p
p
p
15
f
f
f
f
f
f

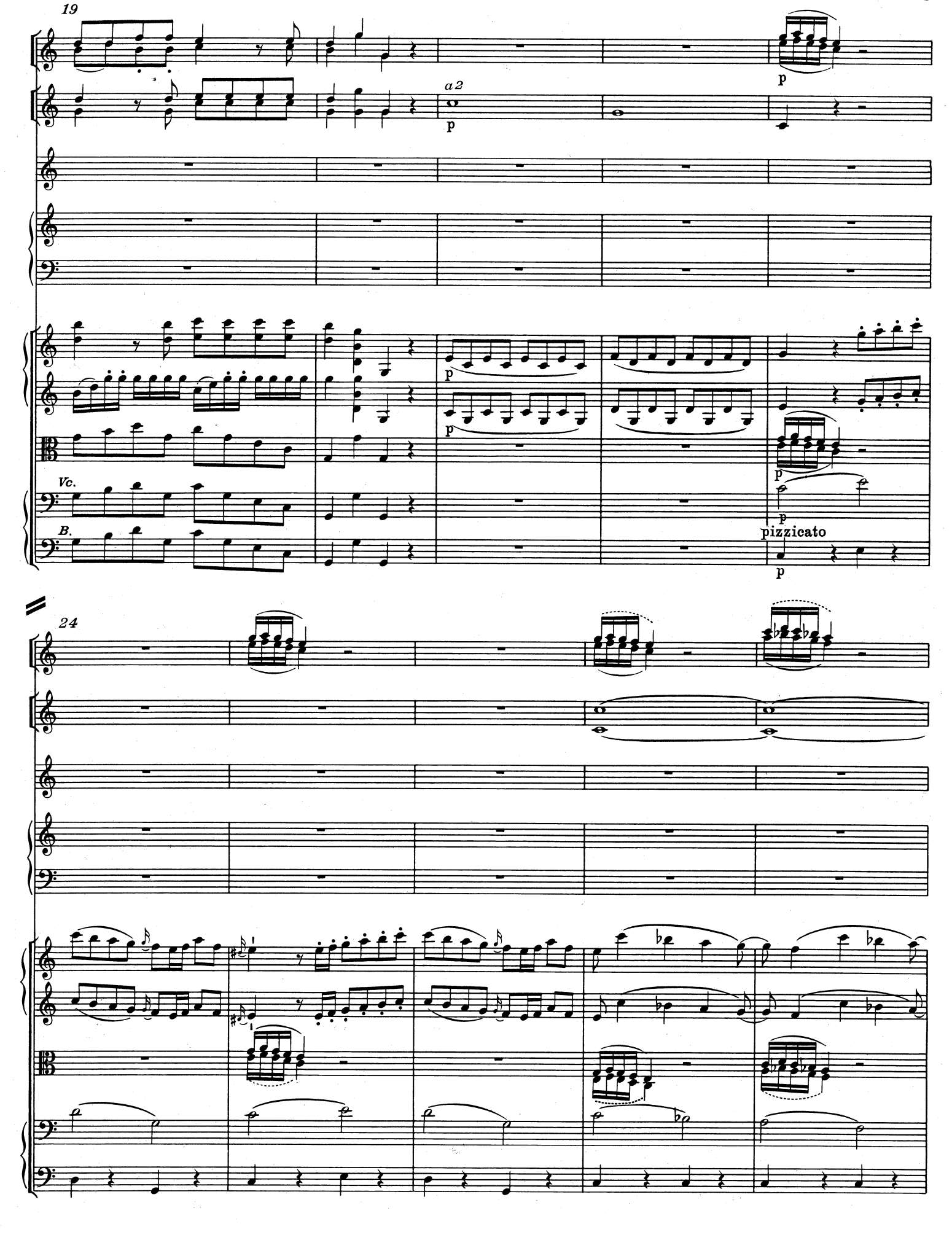
19
a2
p
Vc.
B.
pizzicato
24

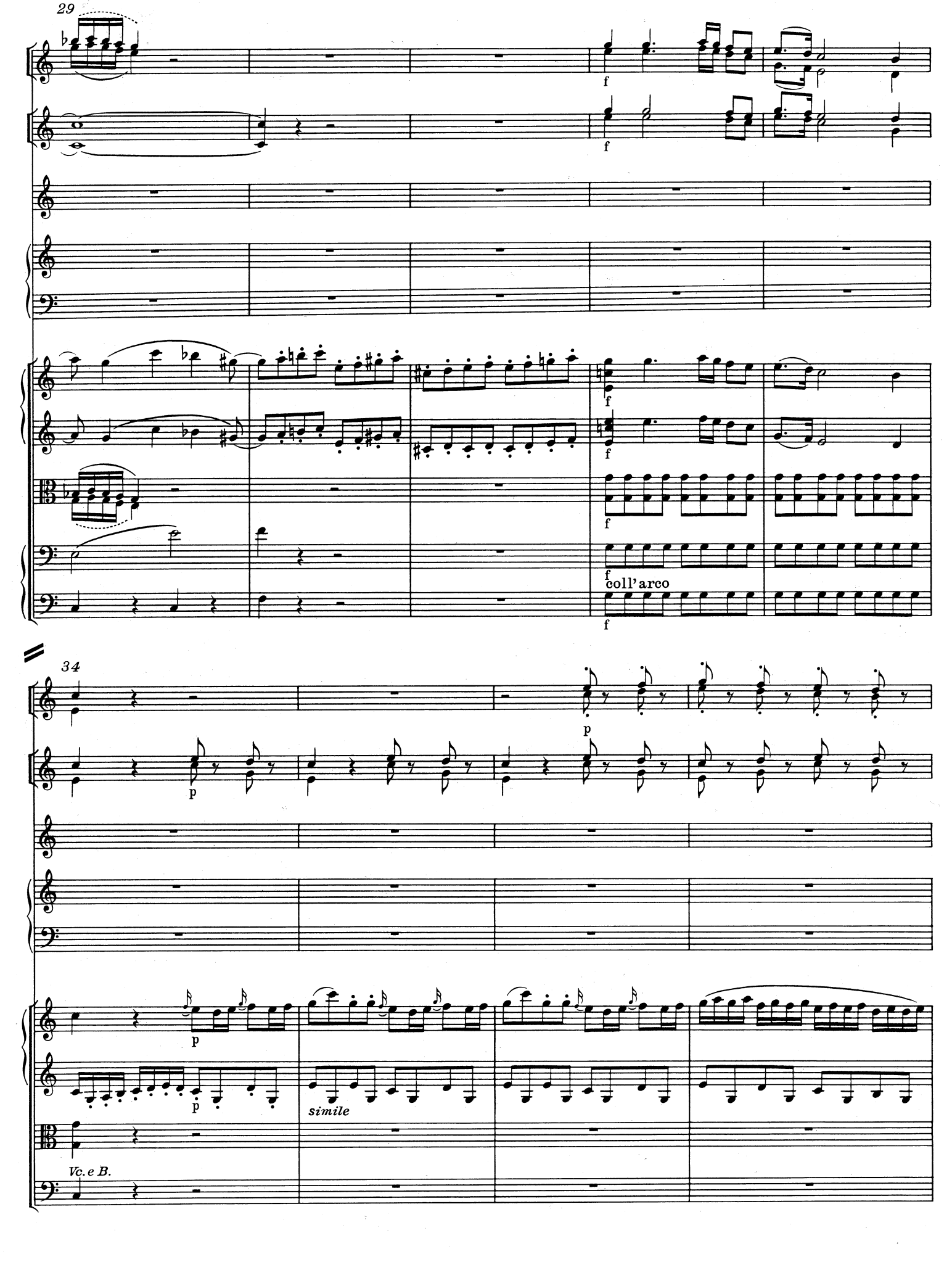
29
f
f
f
f
f
f
f
coll'arco
f
34
p
p
p
p
simile
Vc. e B.

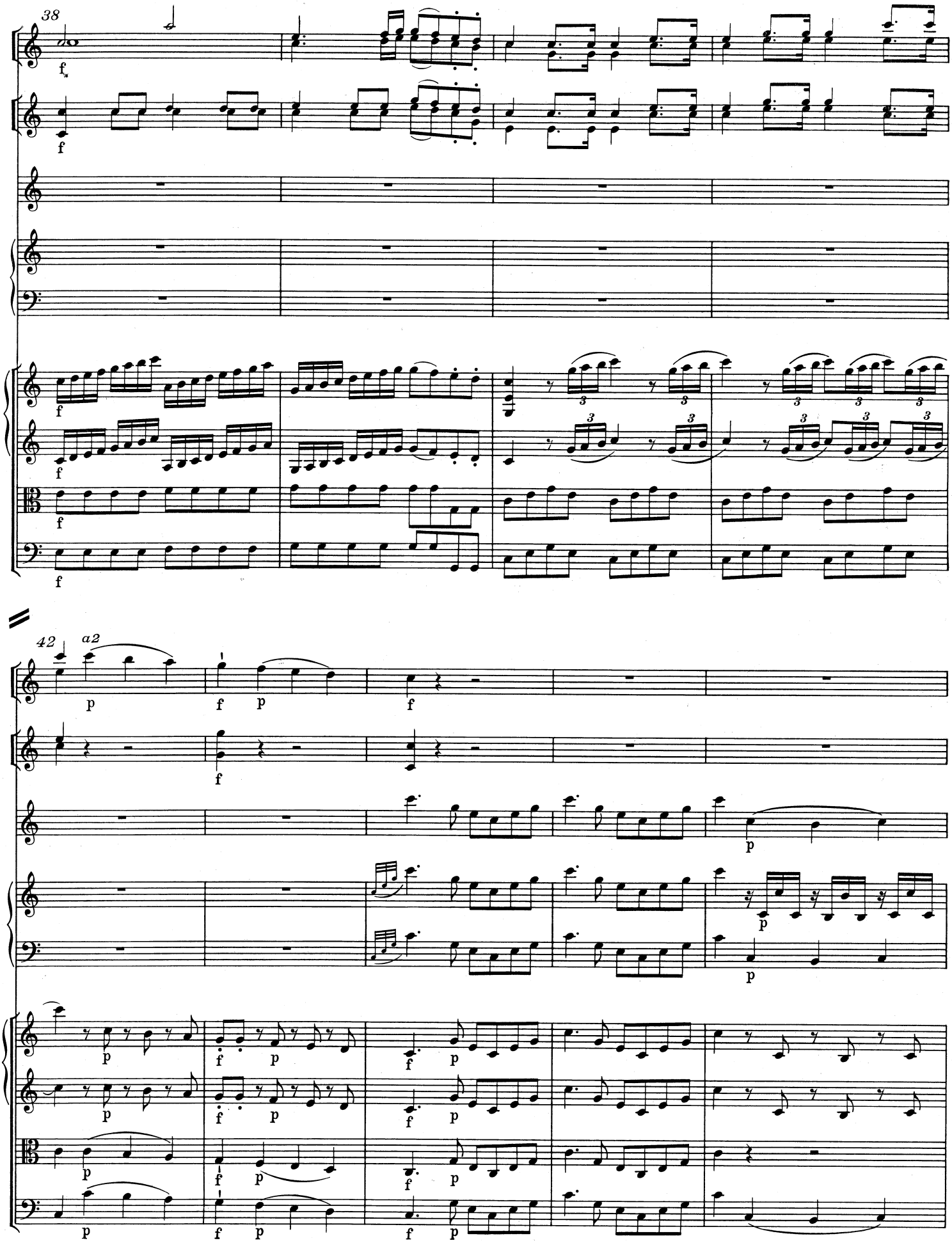
38
f
42
a2
p
f
p
f

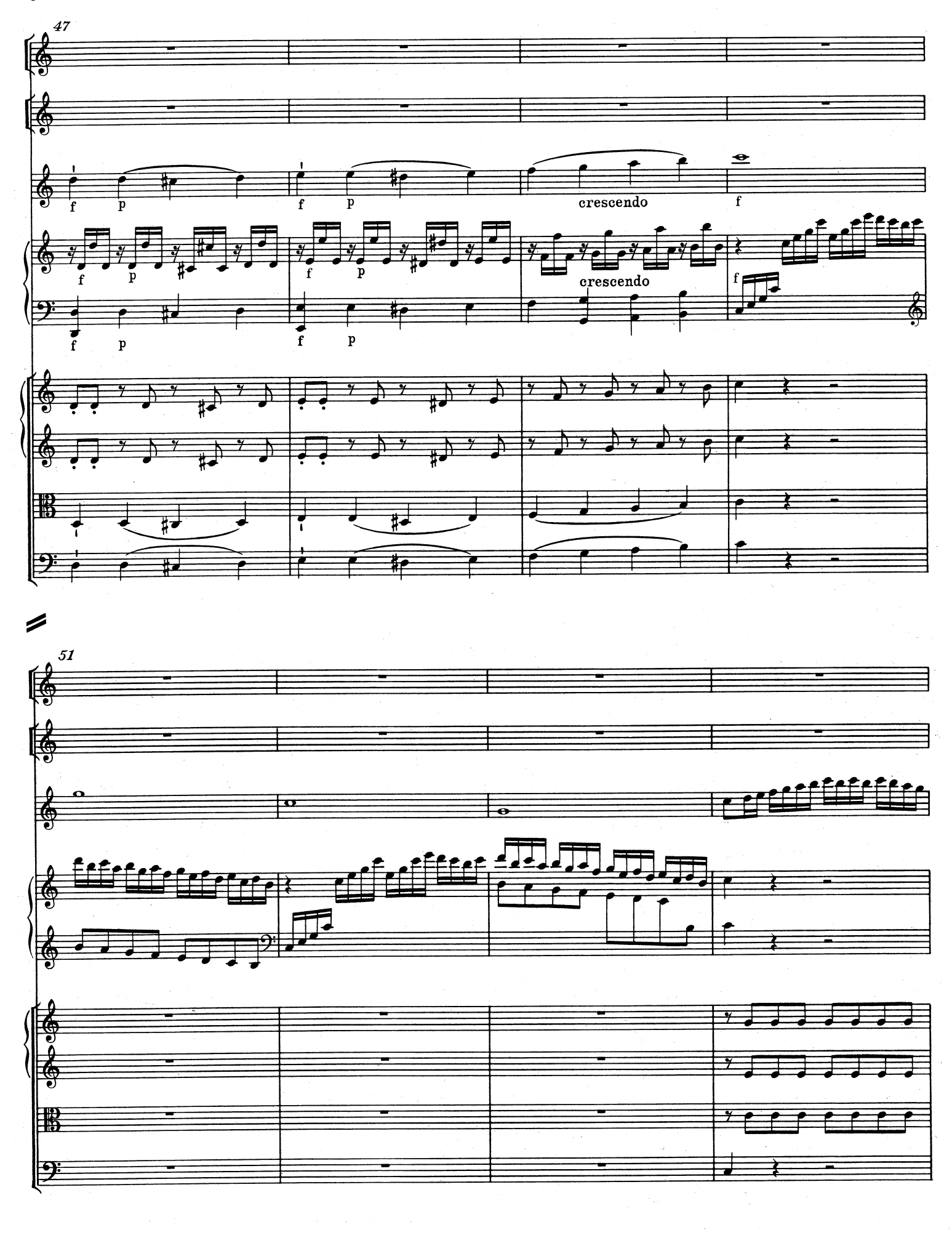
47
f
p
f
p
crescendo
f
f
p
f
p
crescendo
f
f
p
f
p
51

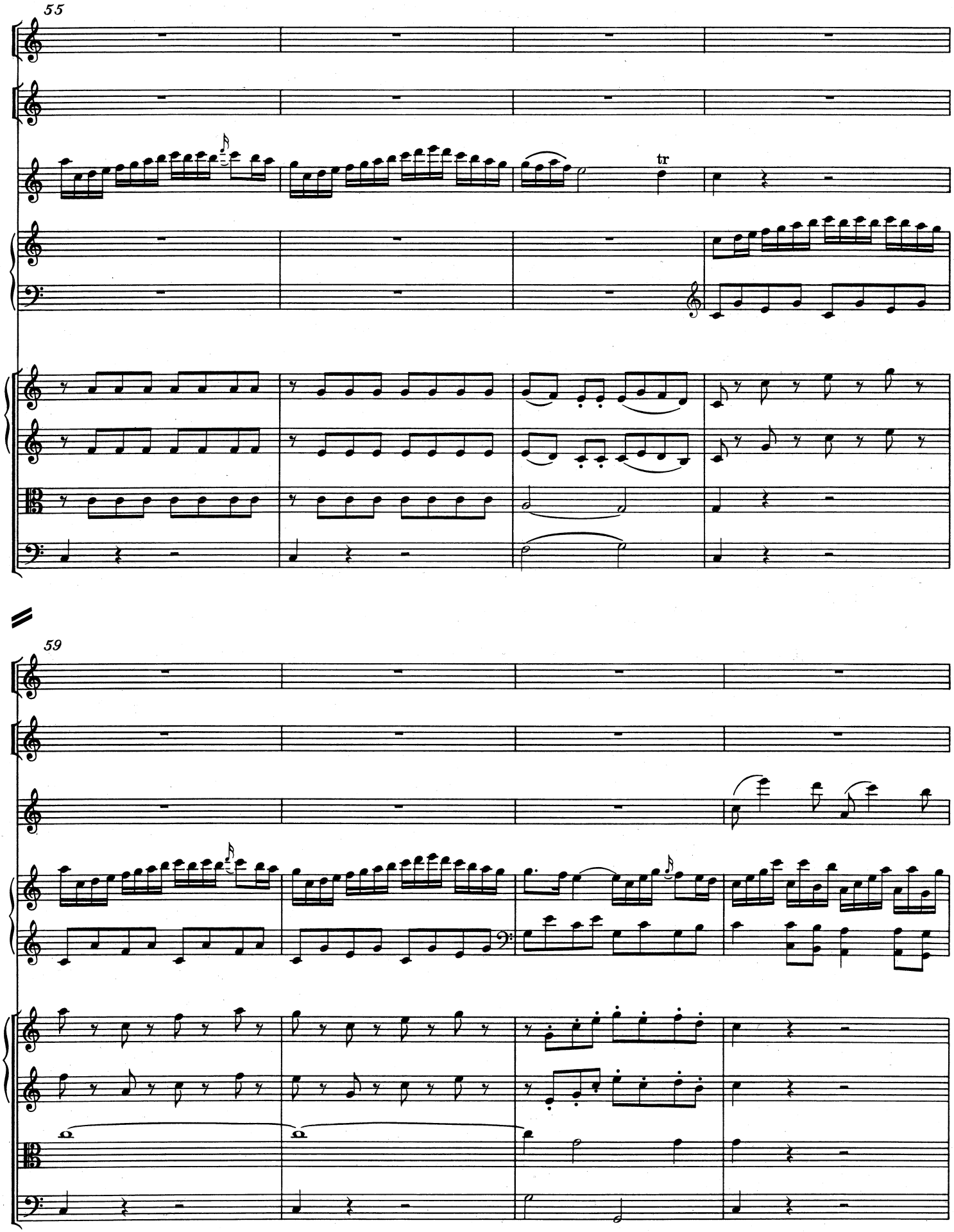
55
tr
59

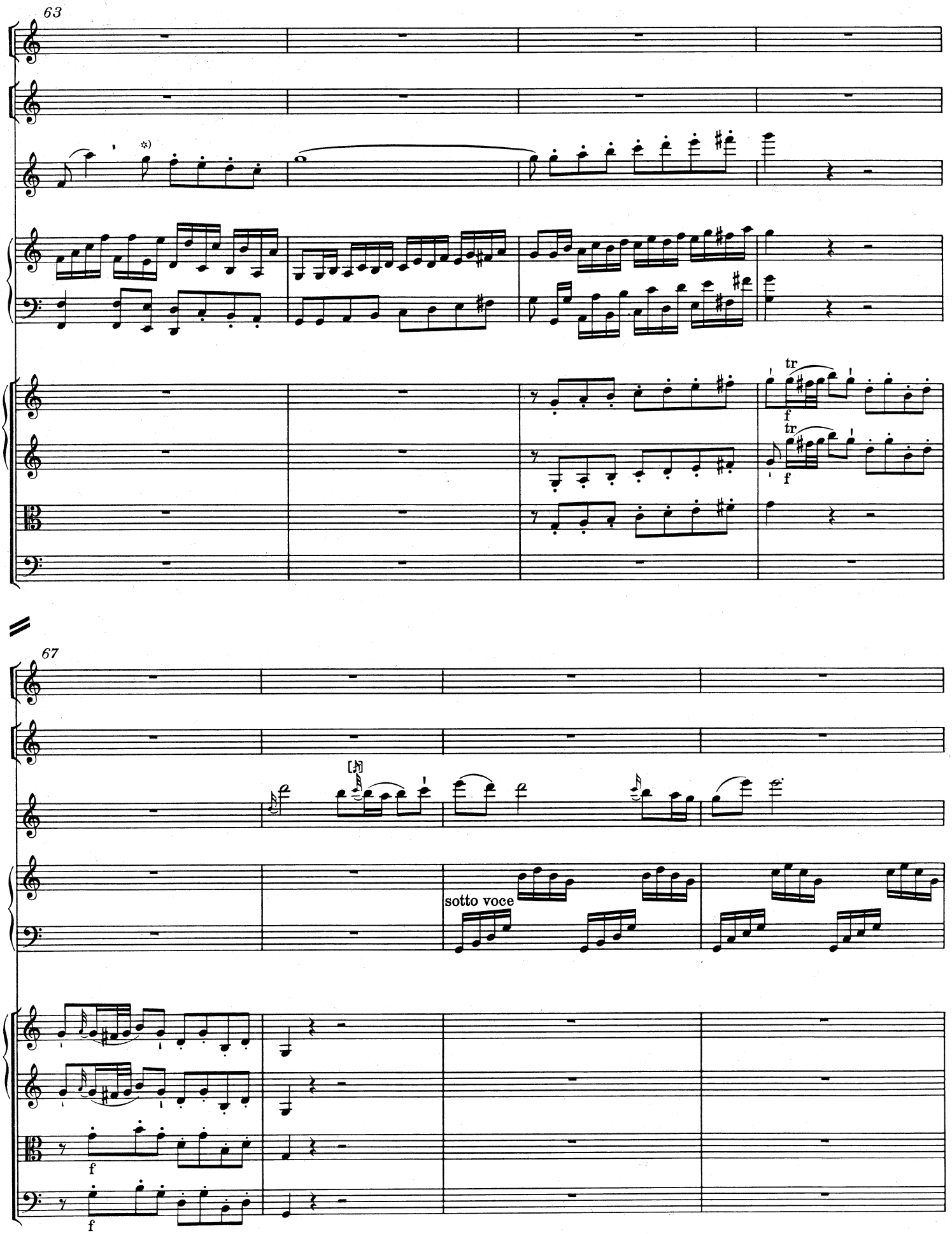

*) T. 63, Flauto solo: Artikulation der 1. Takthälfte im Autograph ♪♩♩♪ (siehe das Faksimile auf S. XI oben); vgl. jedoch T. 184 (und auch T. 62).

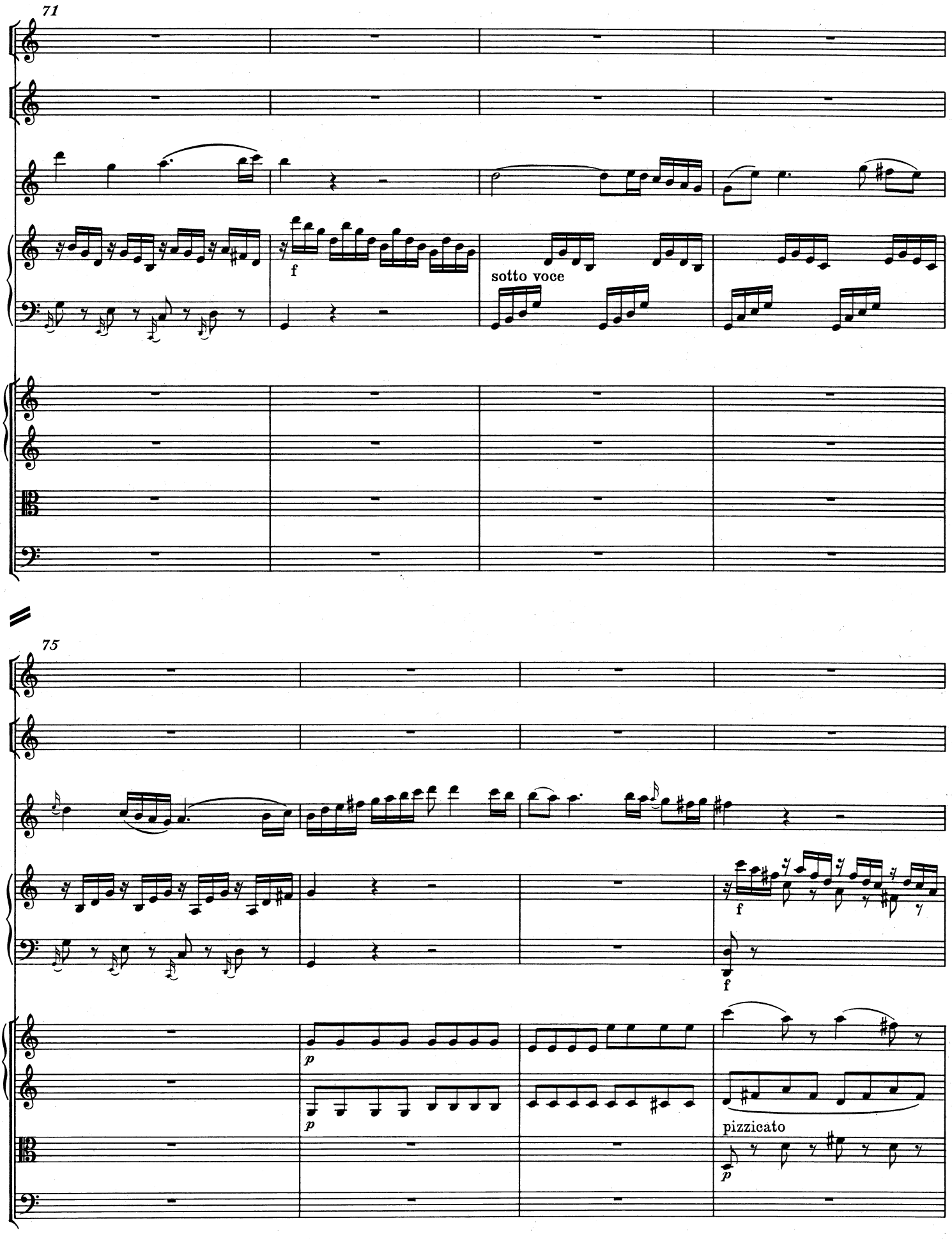
71
f
sotto voce
75
f
f
p
p
pizzicato
p

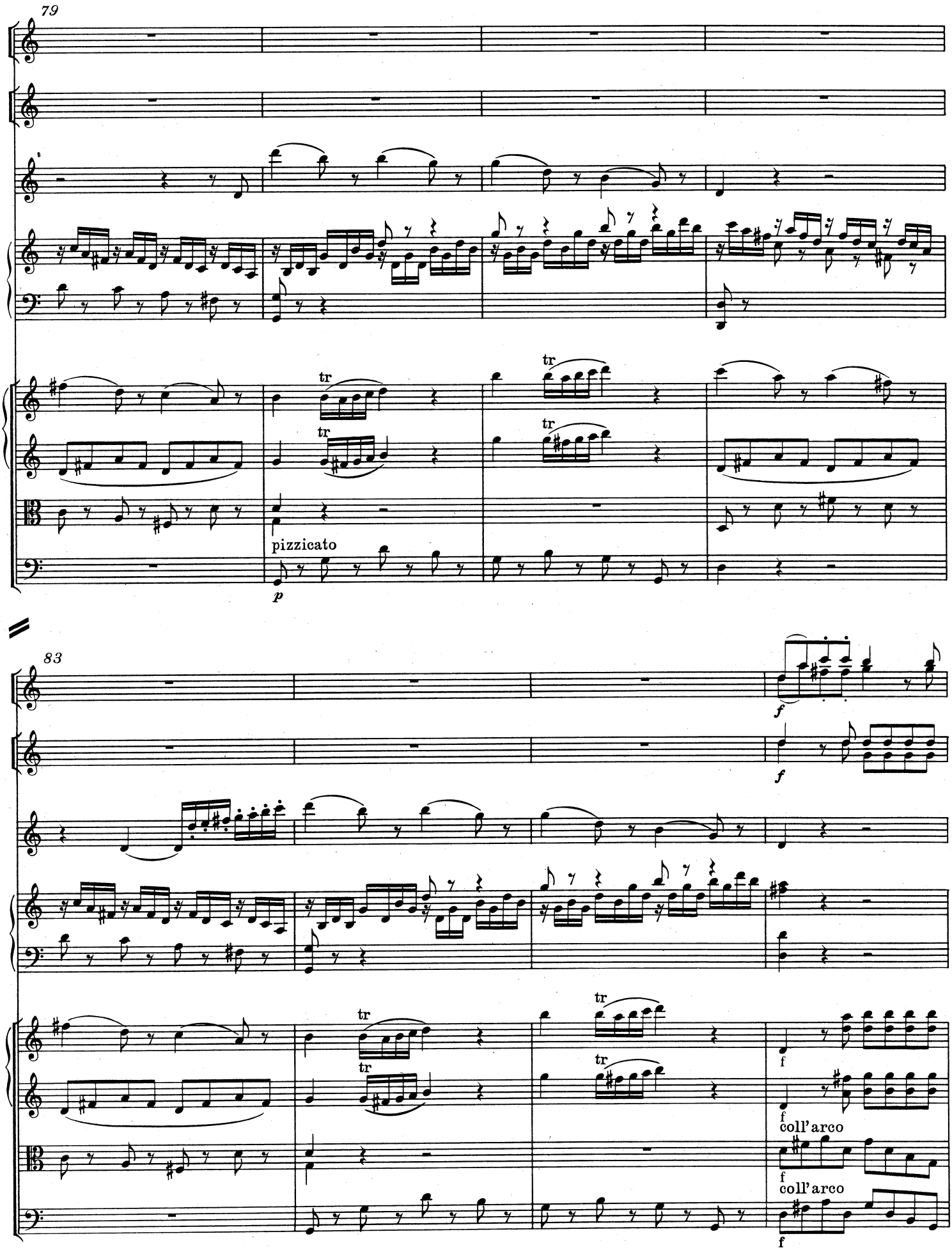
79
tr
tr
tr
tr
pizzicato
p
83
f
f
tr
tr
tr
tr
f
f
coll'arco
f
coll'arco
f

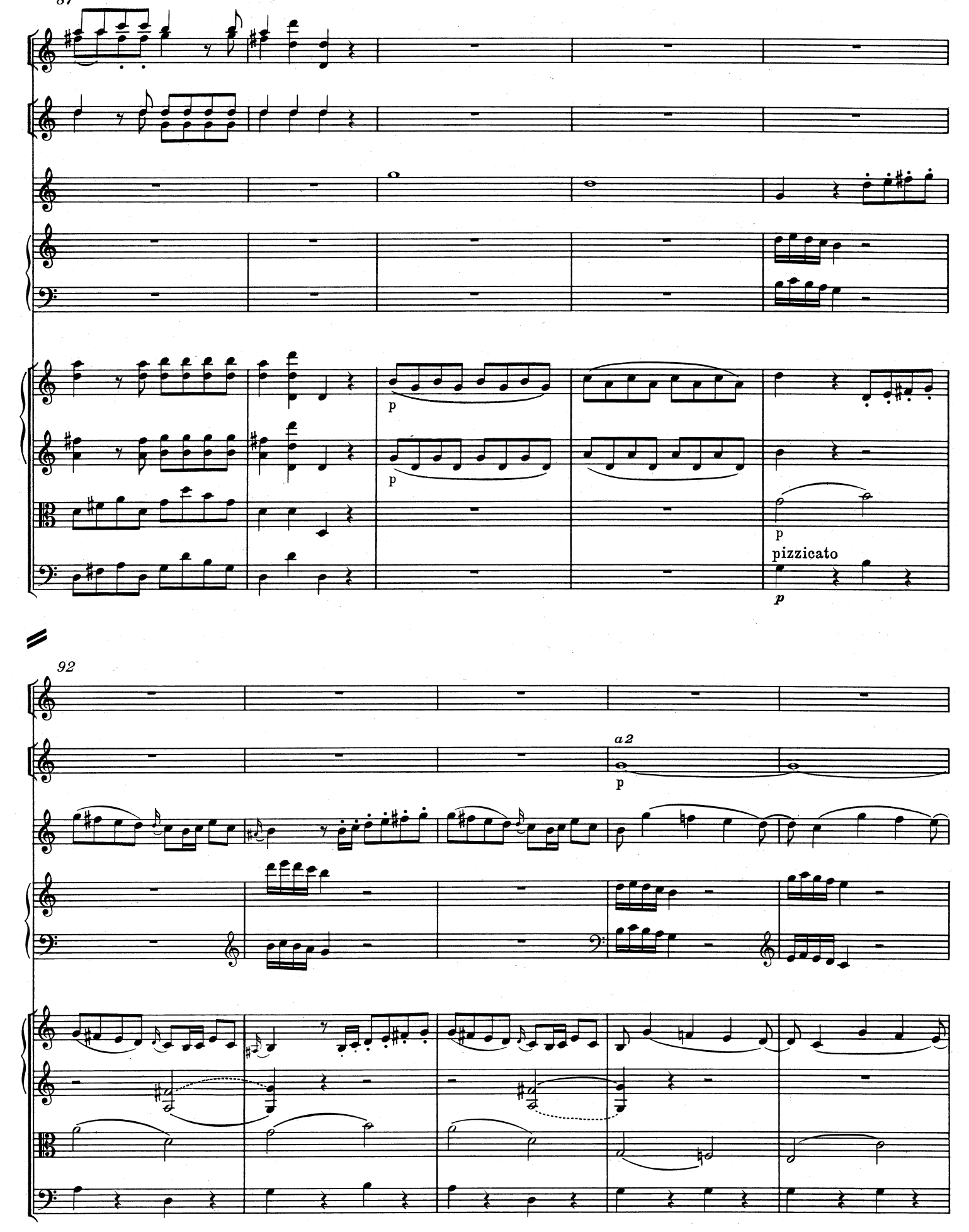
87
p
p
p
pizzicato
p
92
a2
p

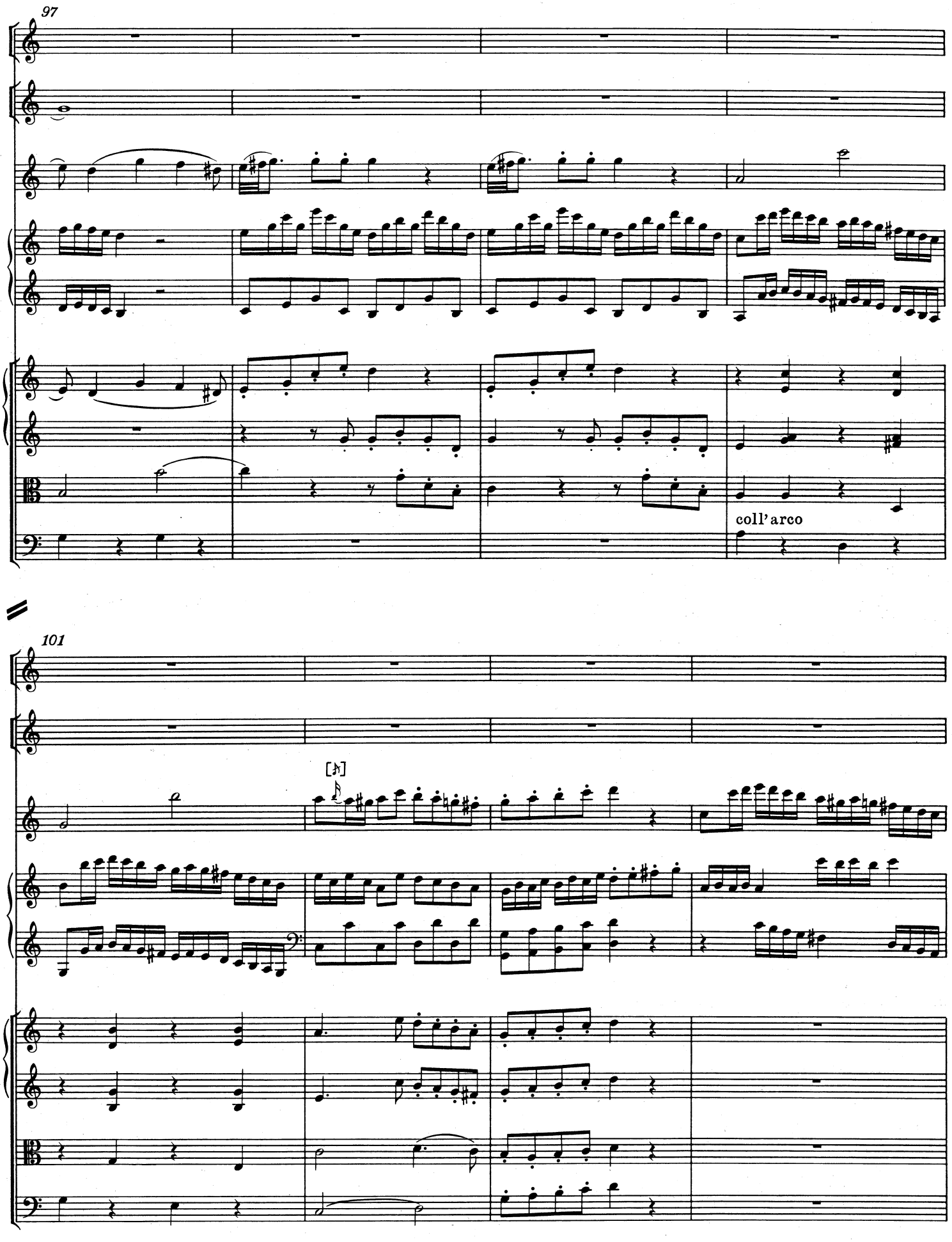
97
coll'arco
101
[A]

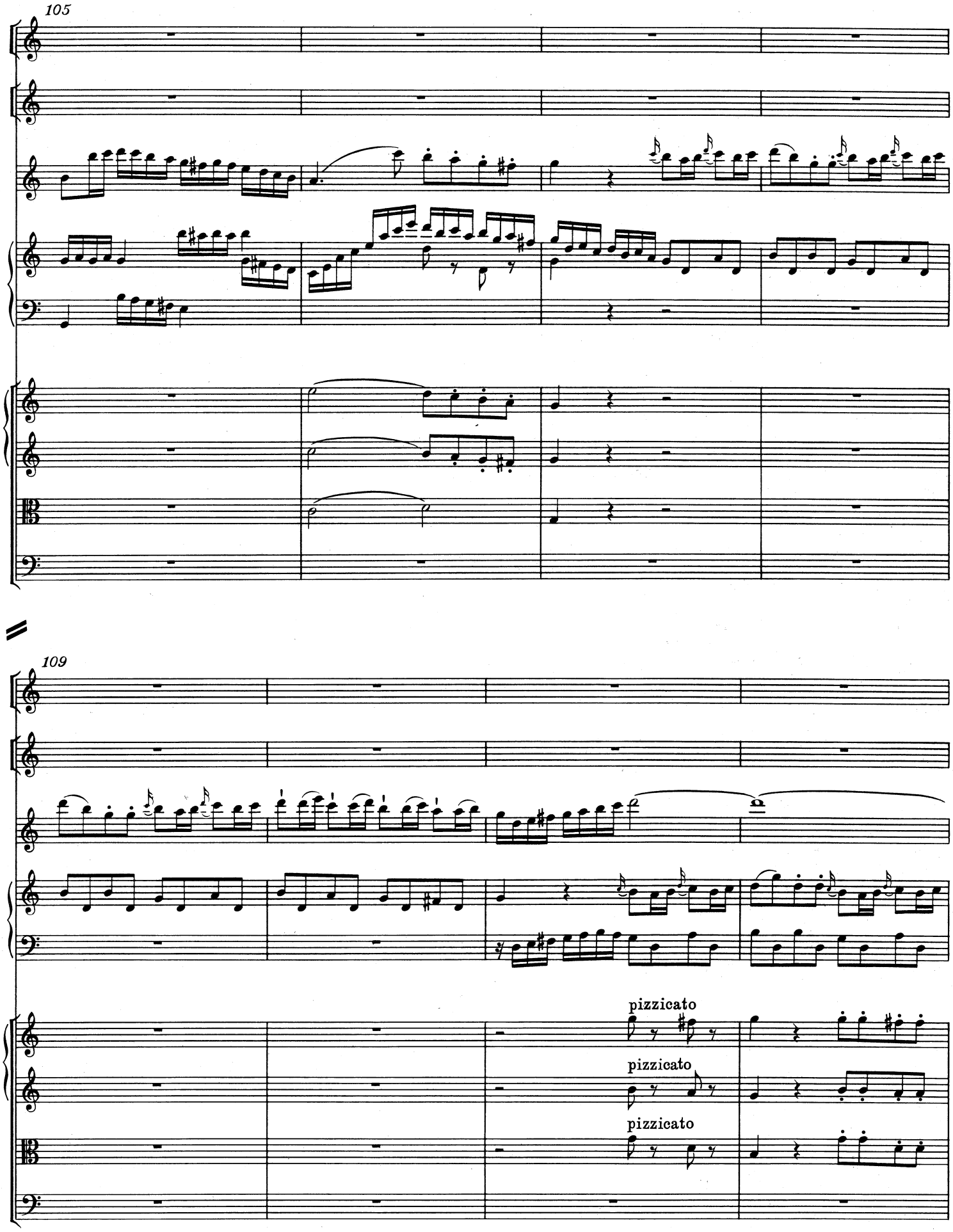
105
109
pizzicato
pizzicato
pizzicato

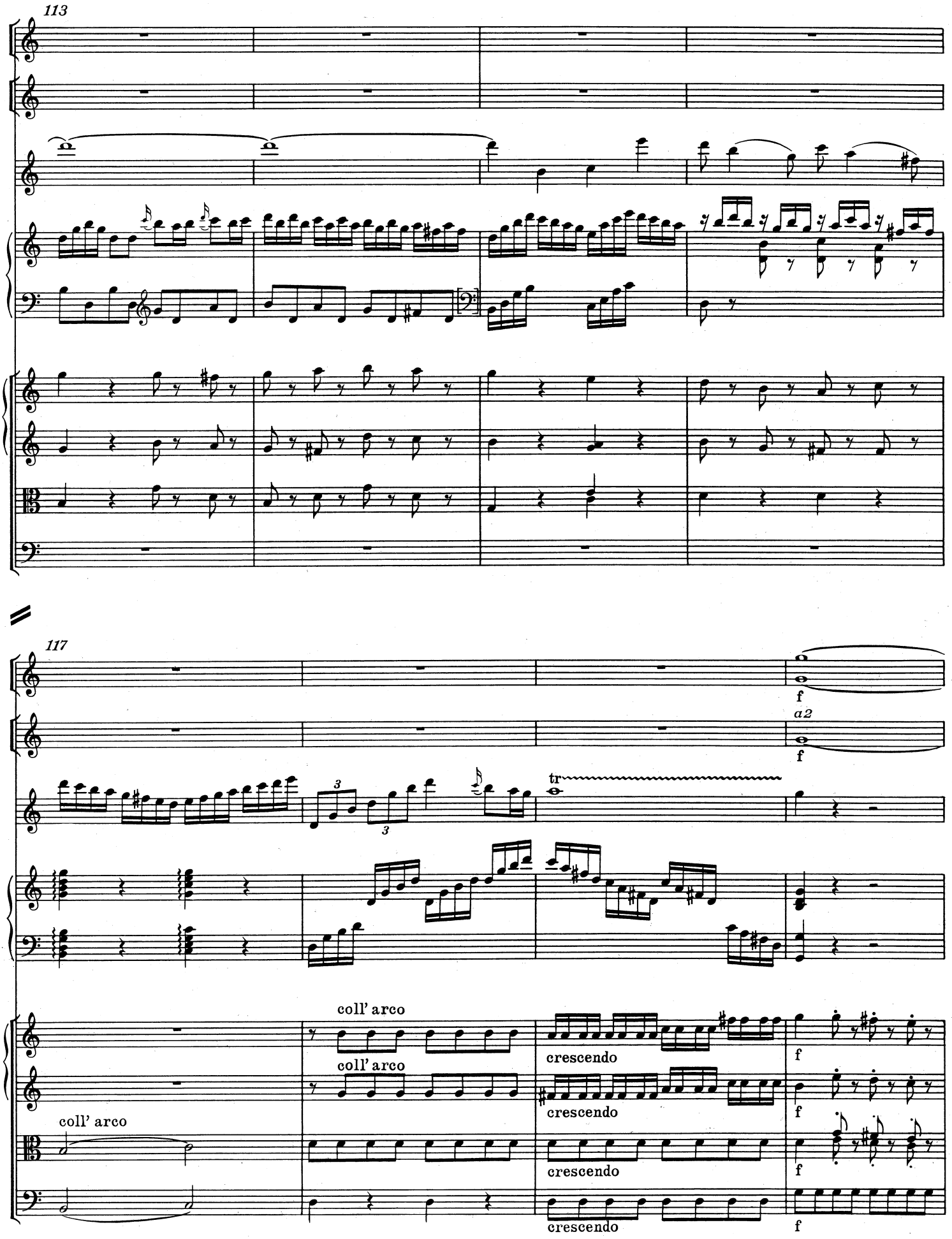
113
117
f
a2
f
tr
3
3
coll' arco
coll' arco
coll' arco
crescendo
crescendo
crescendo
crescendo
f
f
f
f

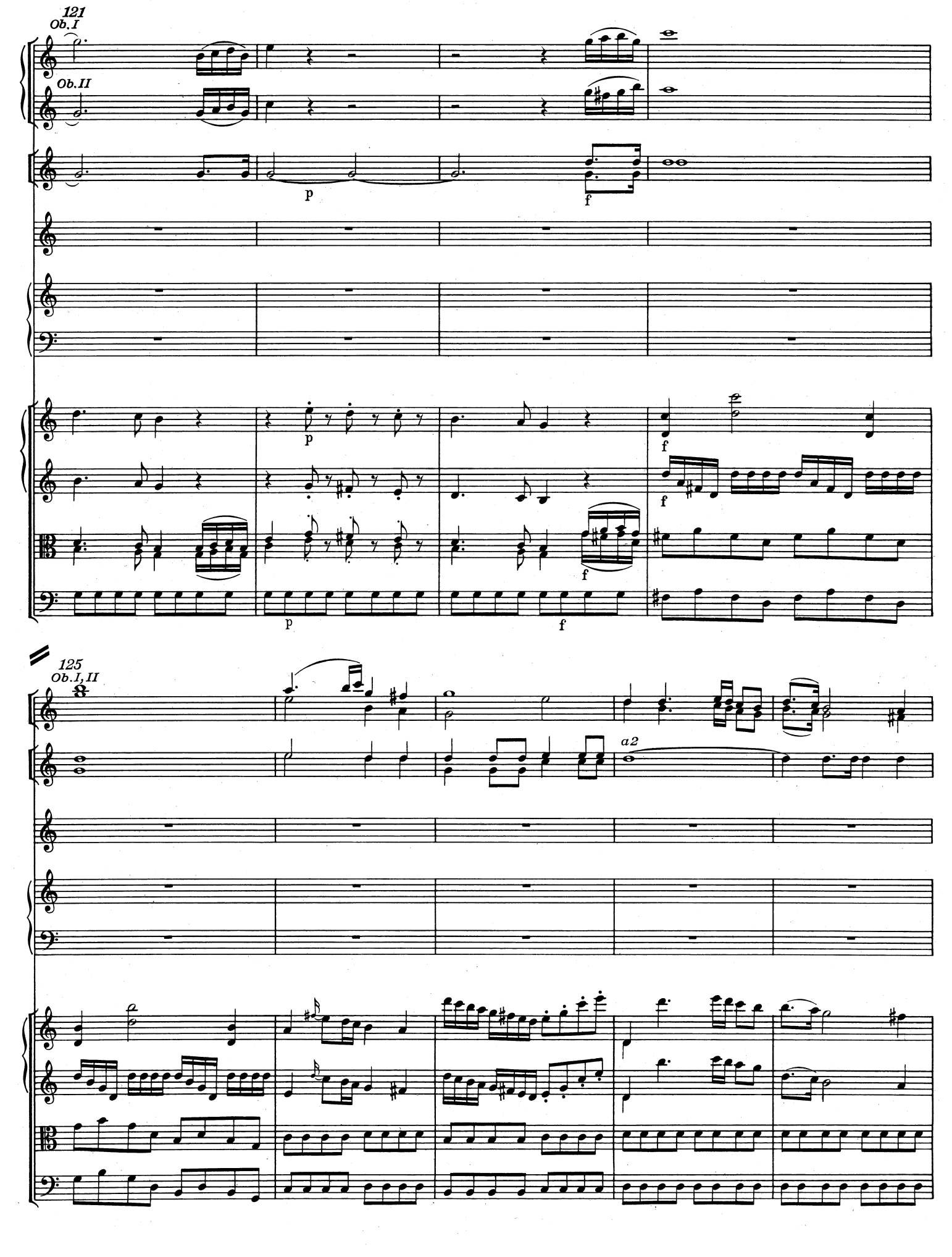
121
Ob.I
Ob.II
p
f
p
f
f
f
p
f
125
Ob.I,II
a2

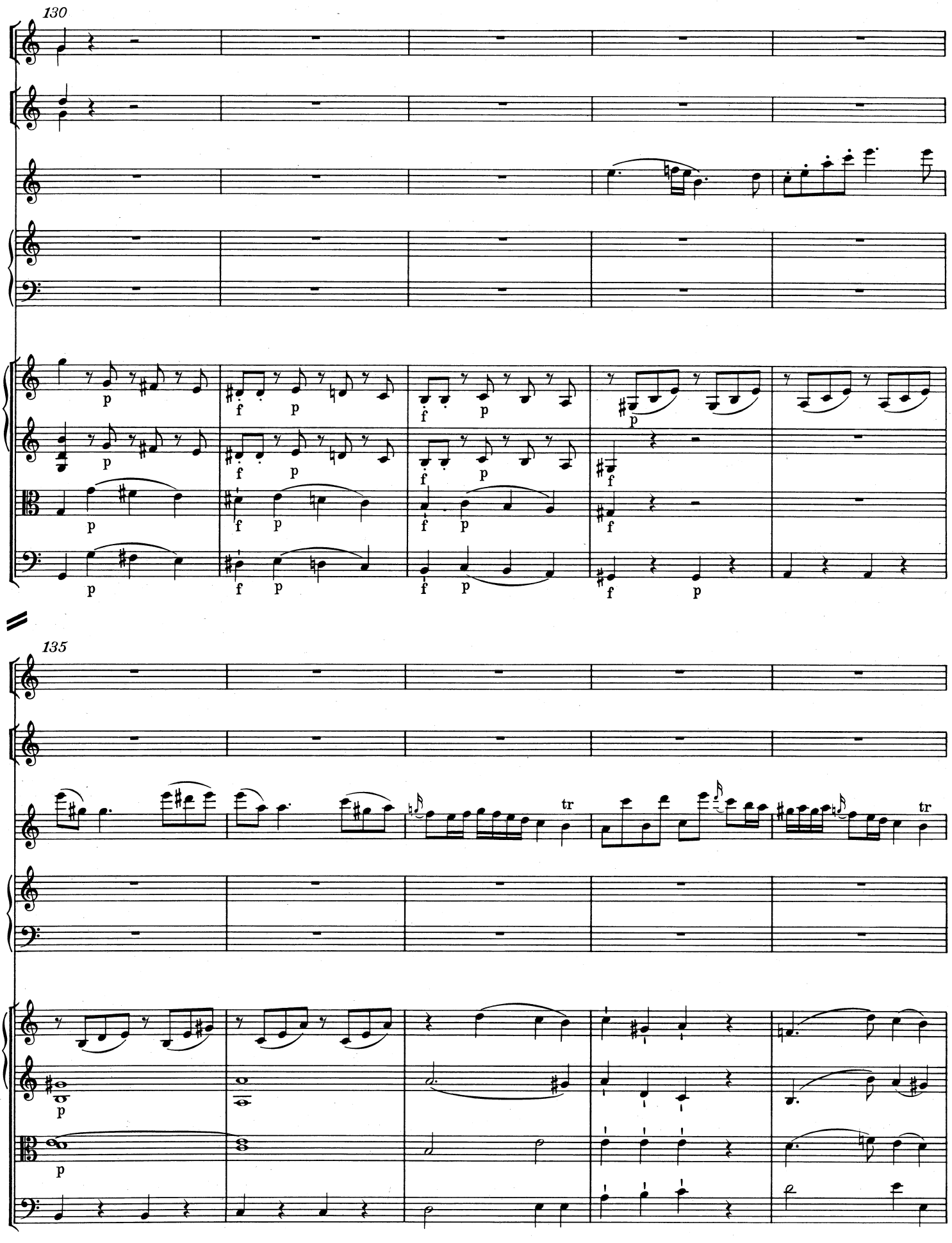
130
p
f
p
f
p
p
f
p
f
p
f
p
f
p
f
p
f
p
135
tr
tr
p
p

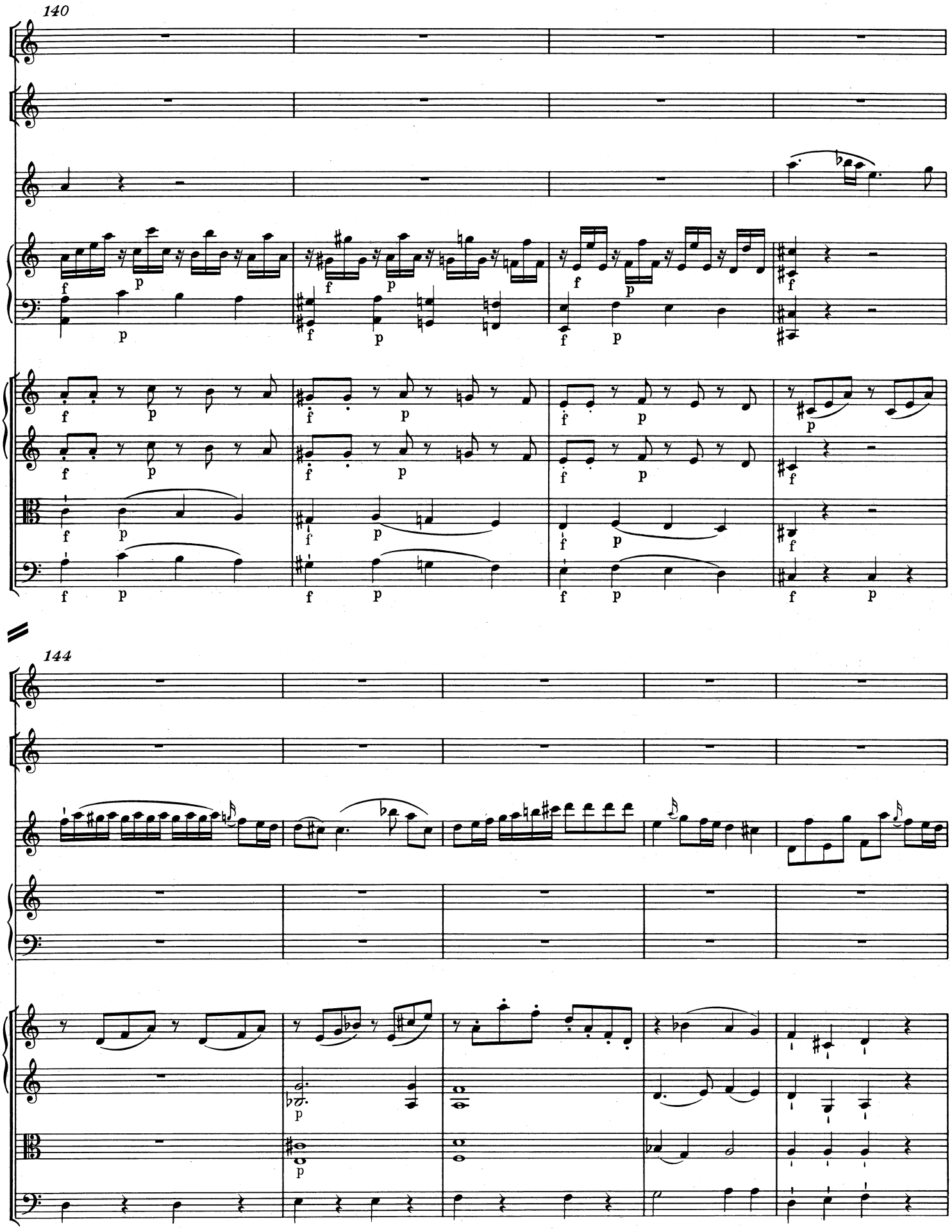
140
144

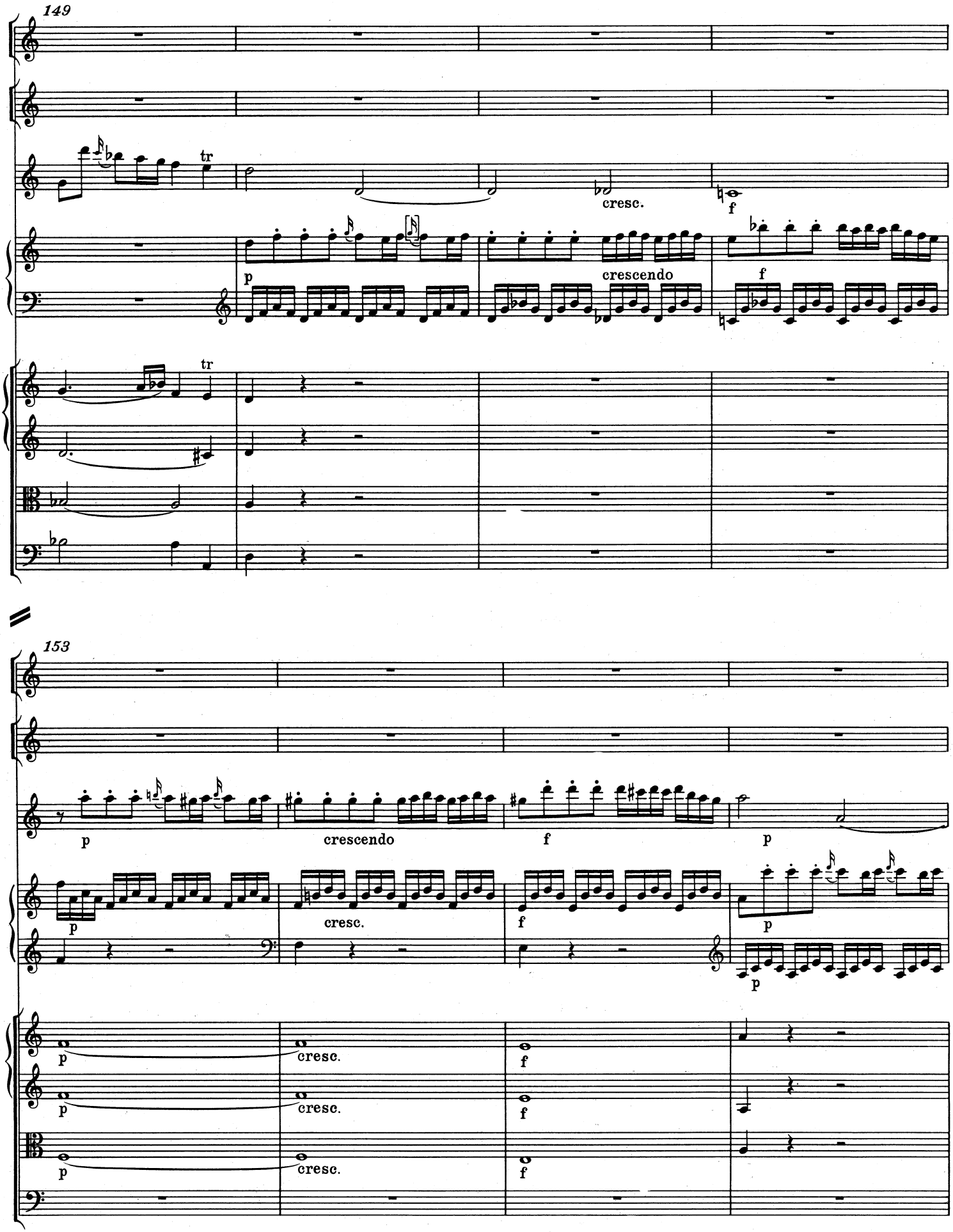
149
tr
cresc.
f
p
crescendo
f
tr
153
p
crescendo
f
p
p
cresc.
f
p
p
cresc.
f
p
cresc.
f
p
cresc.
f

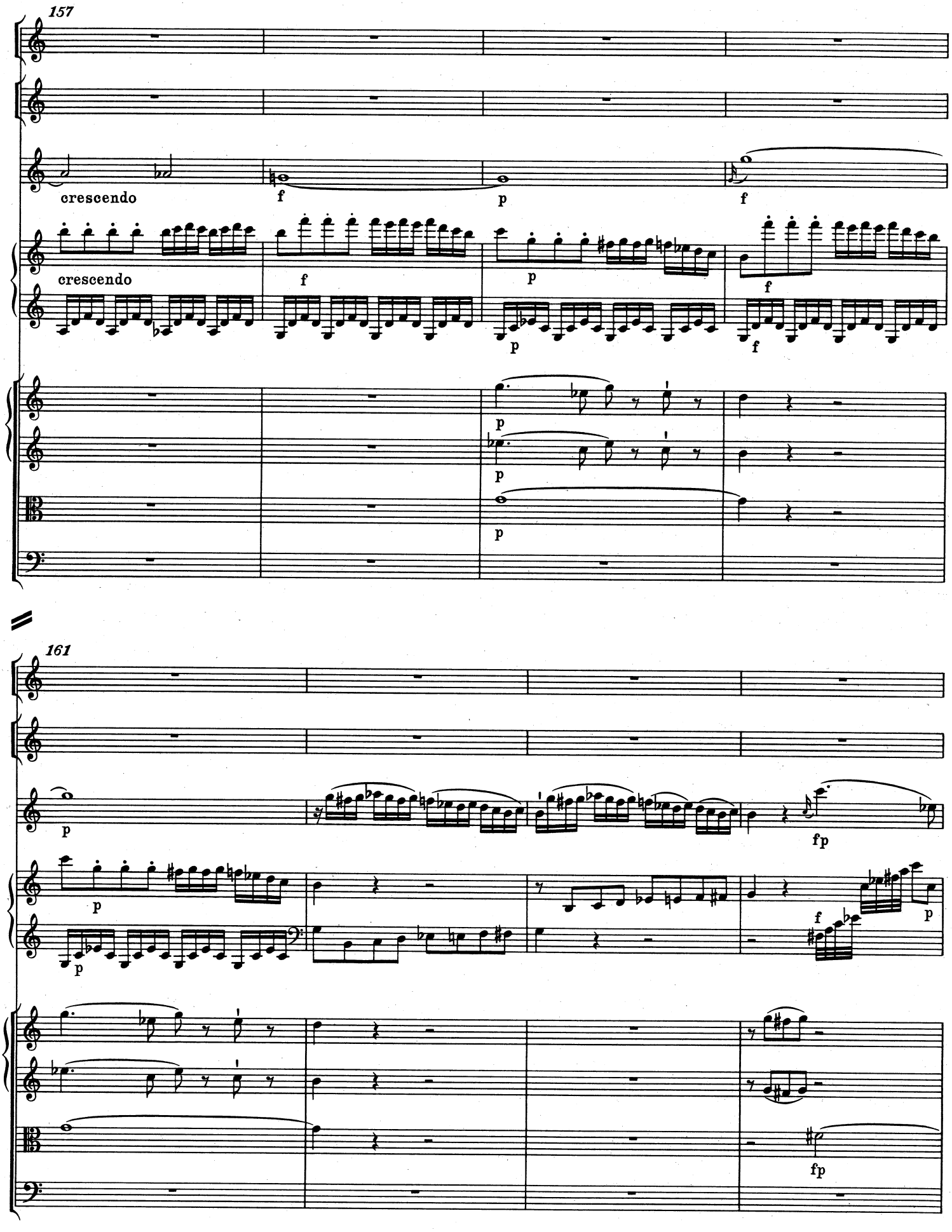
157
crescendo
f
p
f
crescendo
f
p
f
p
p
p
p
161
p
fp
p
p
f
p
fp

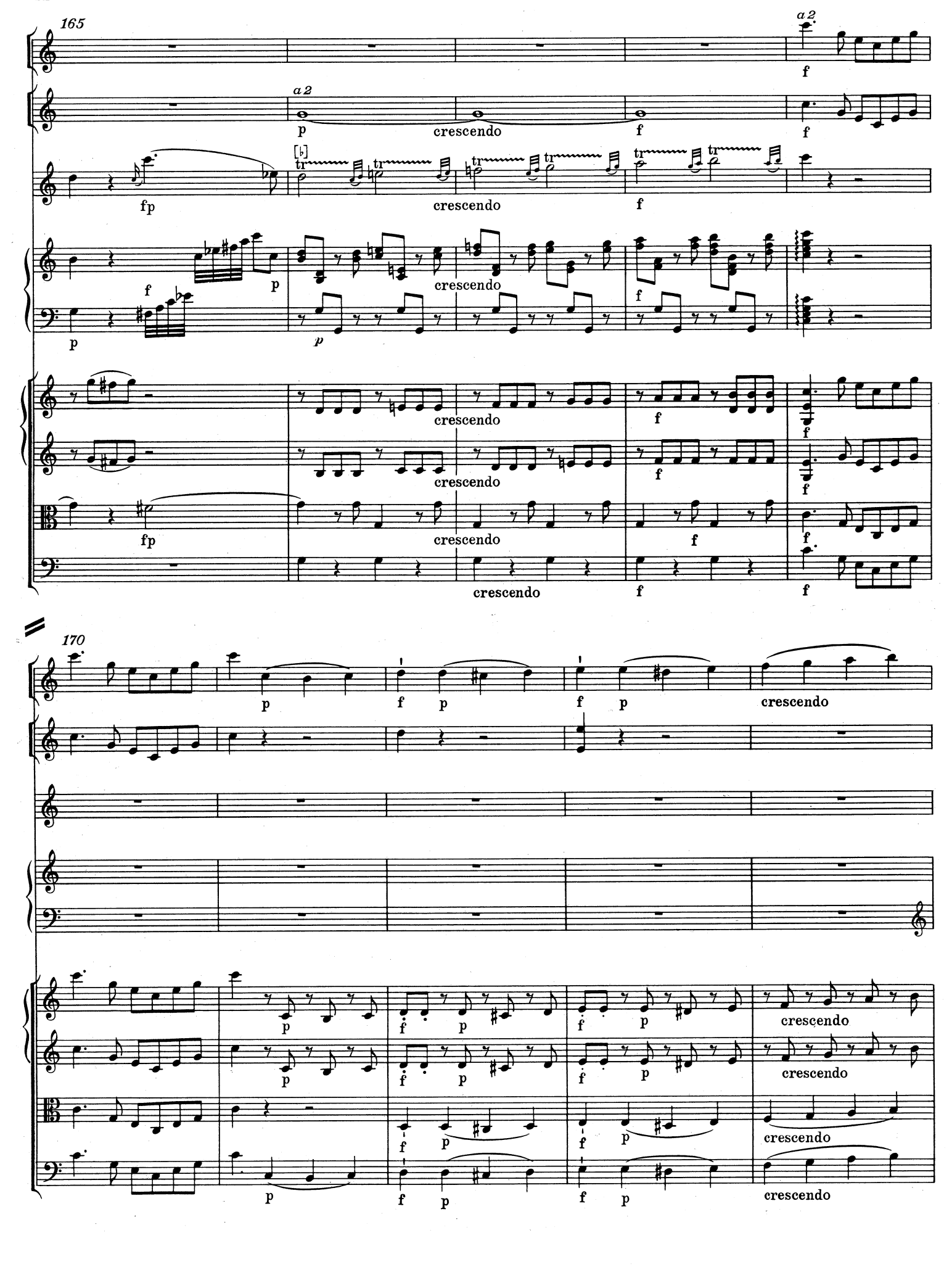
165
a 2
p
crescendo
f
fp
tr
170

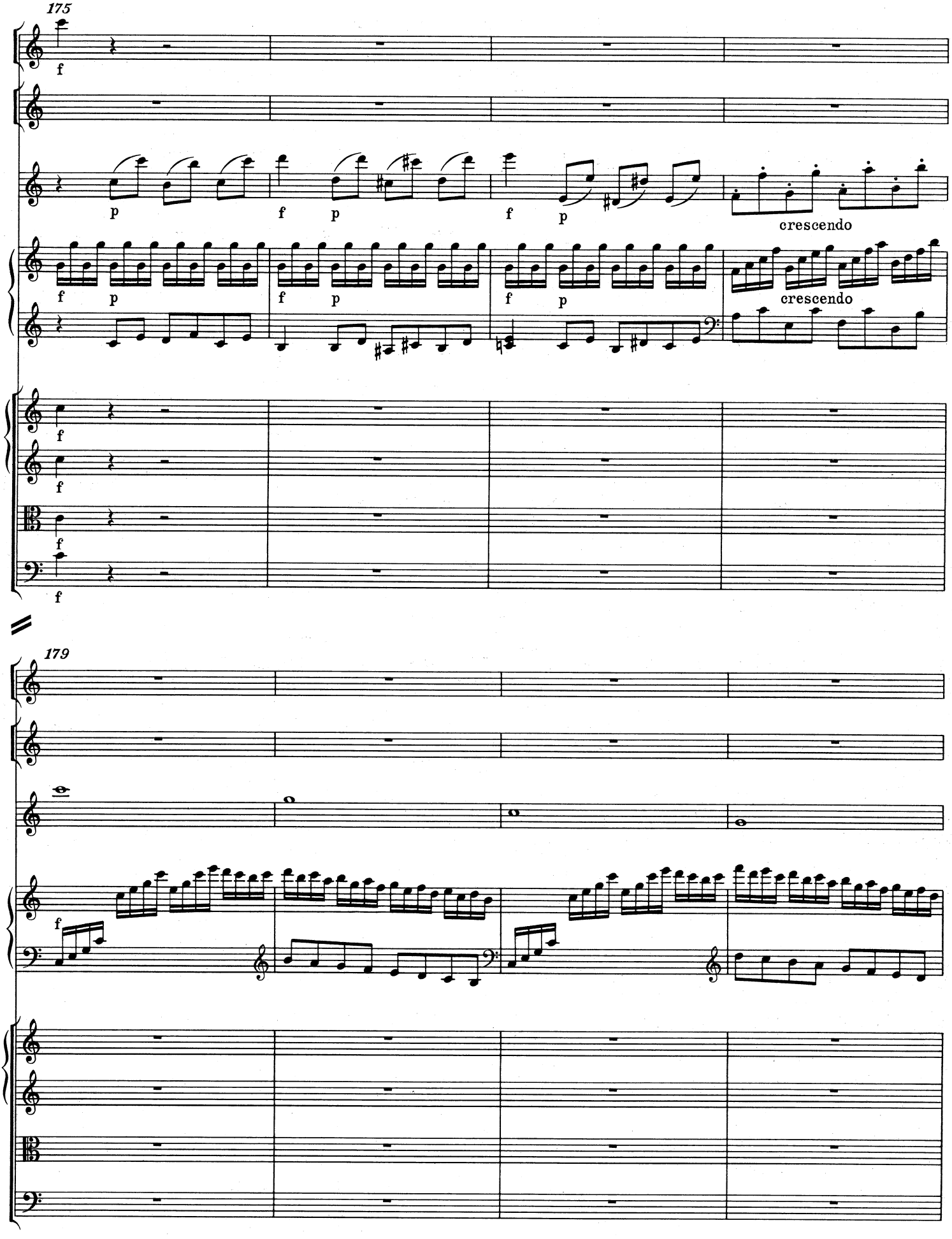
175
f
p
f
p
f
p
crescendo
f
p
f
p
f
p
crescendo
f
f
f
f
179
f

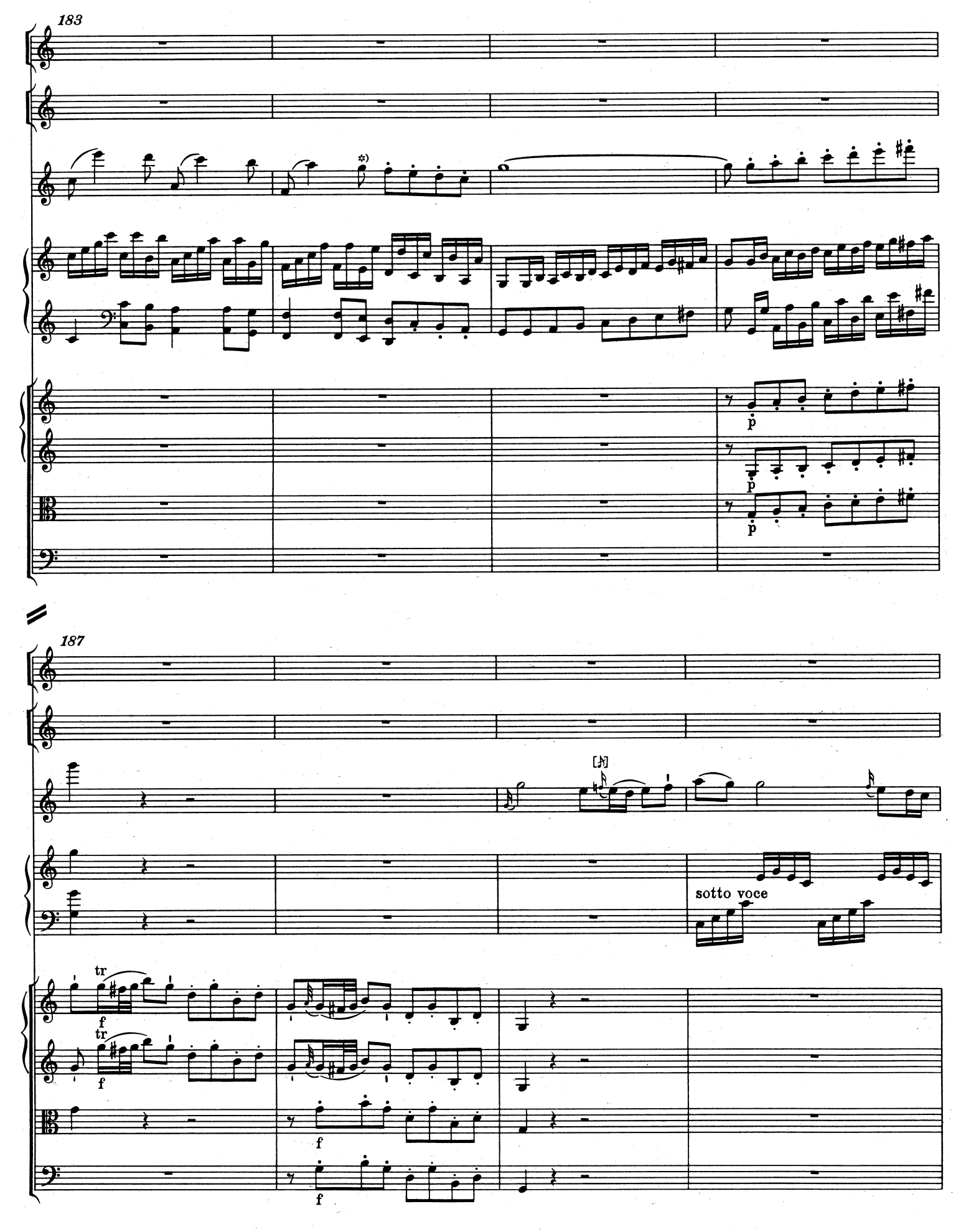

*) T. 184, Flauto solo: Zur Artikulation der 1. Takthälfte vgl. T. 63 (und das Faksimile auf S. XI unten).

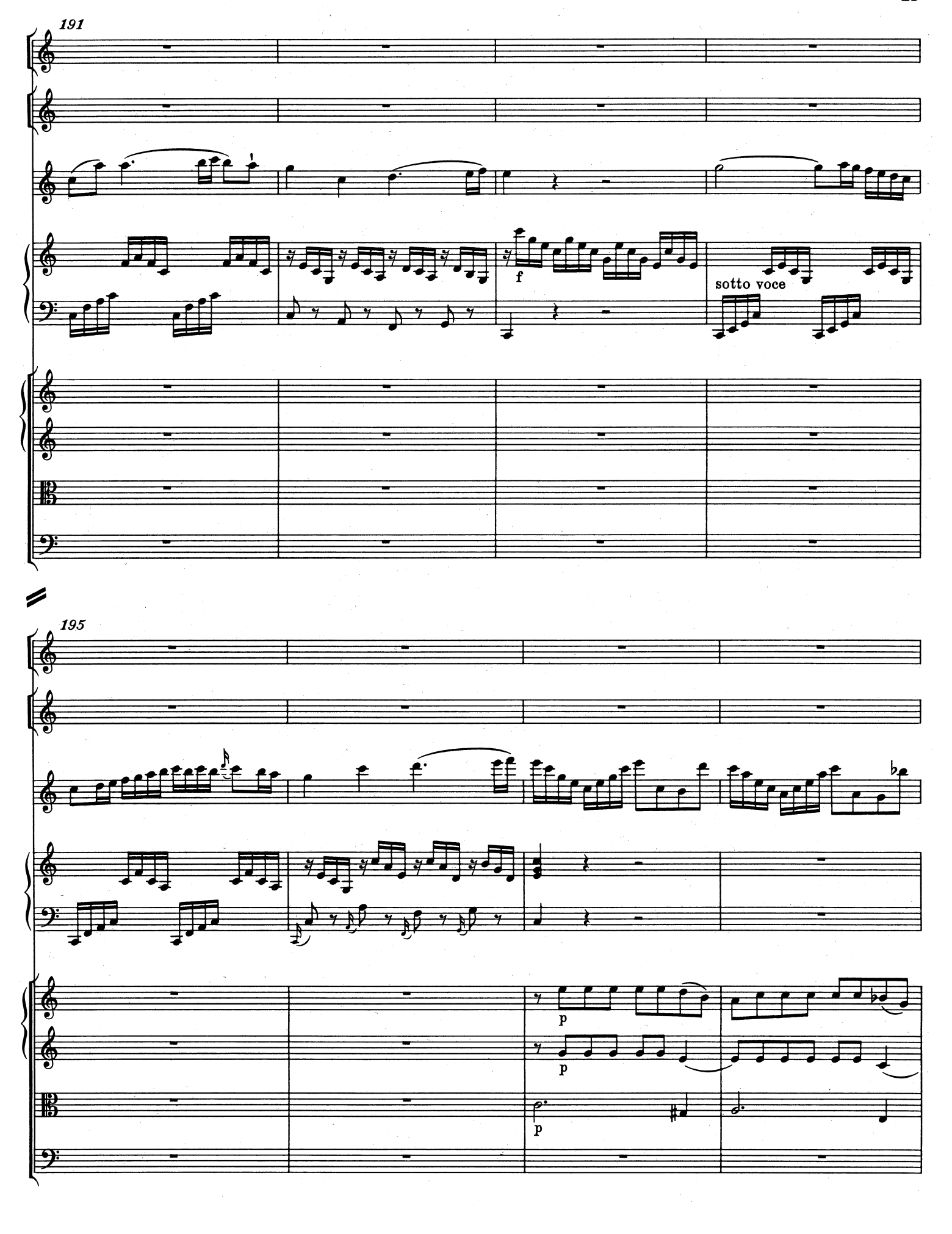
191
f
sotto voce
195
p
p
p

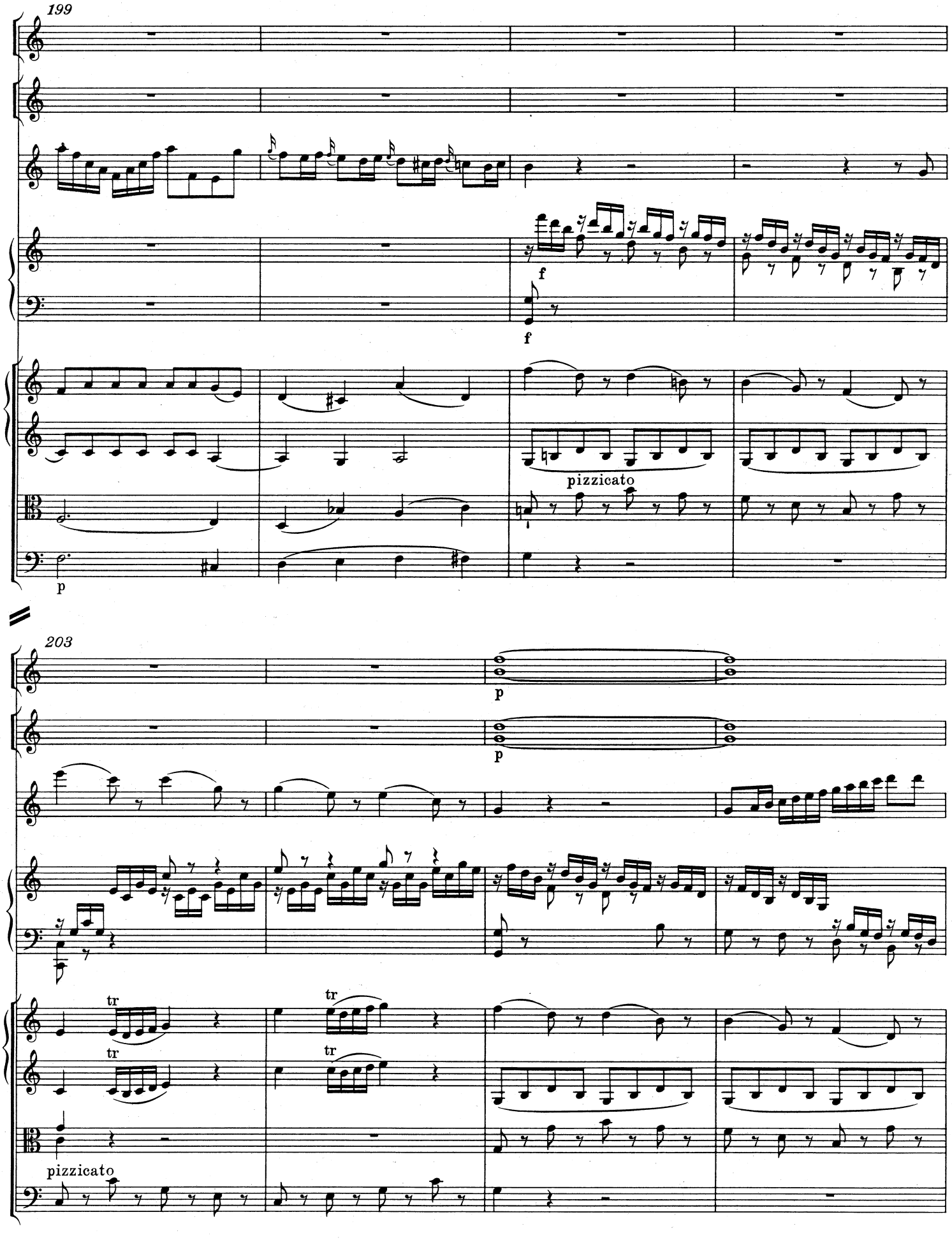
199
f
f
pizzicato
p
203
p
p
tr
tr
tr
tr
pizzicato

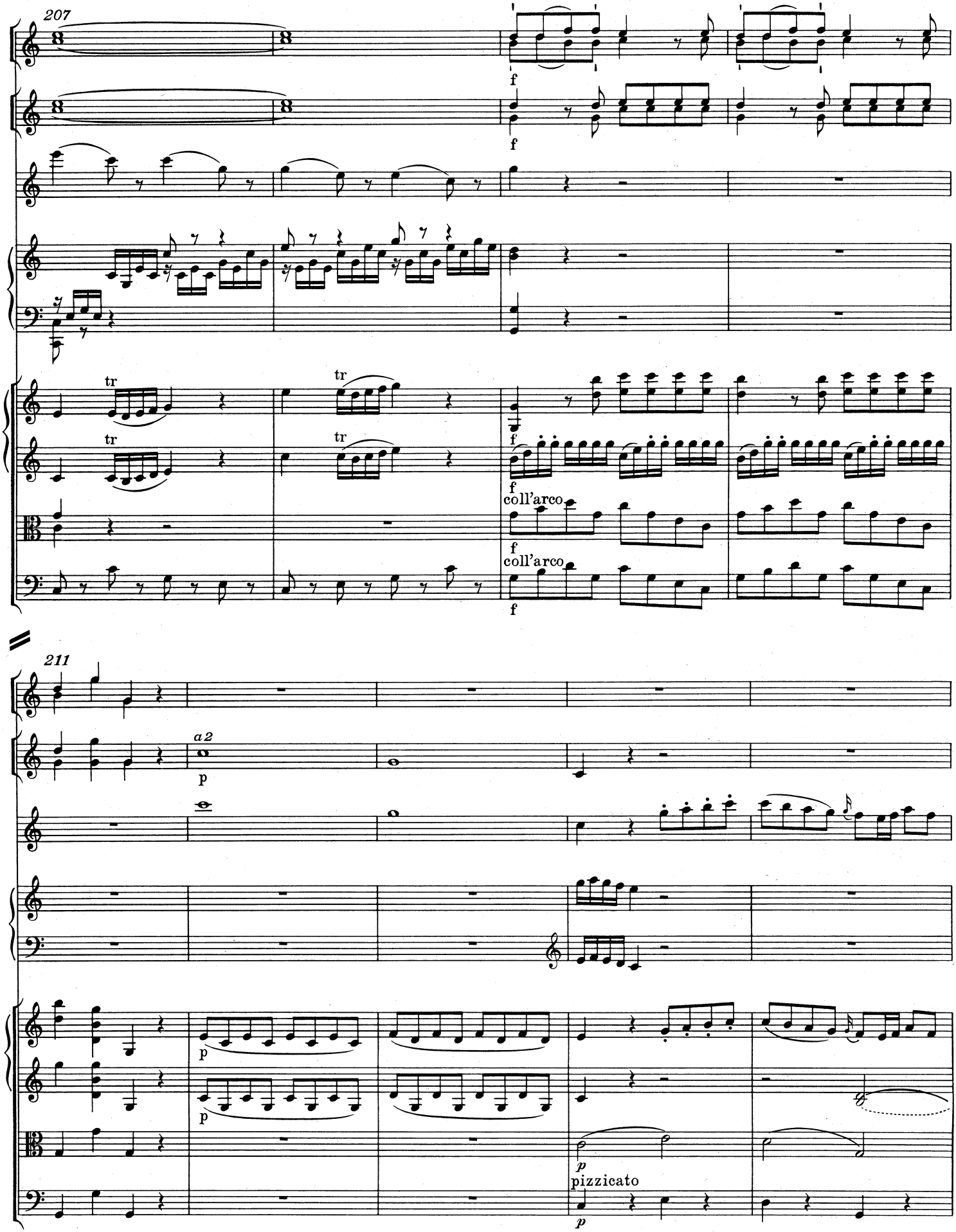
207
f
f
tr
tr
tr
tr
f
f
coll'arco
f
coll'arco
f
211
a2
p
p
p
p
pizzicato
p

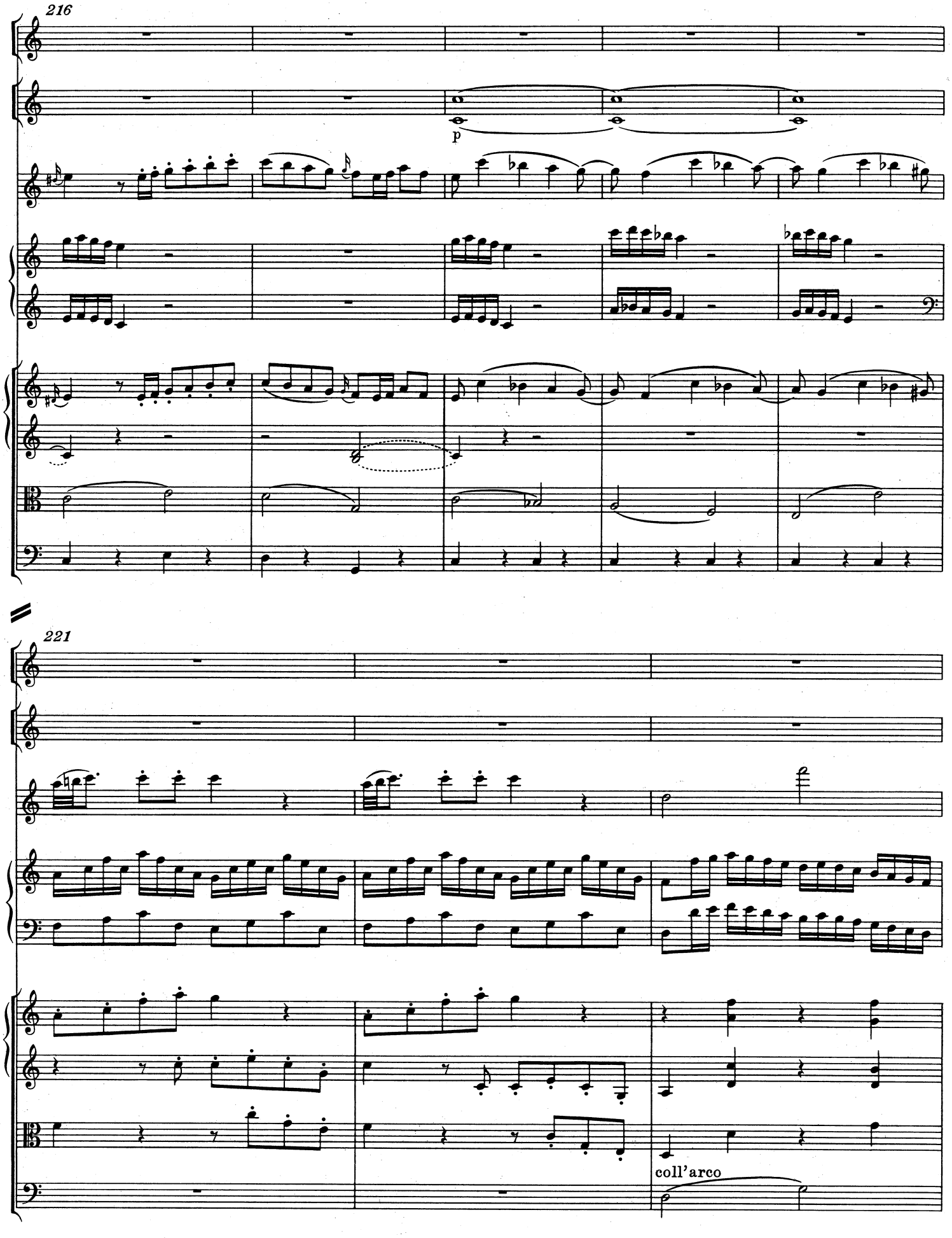
216
p
221
coll'arco

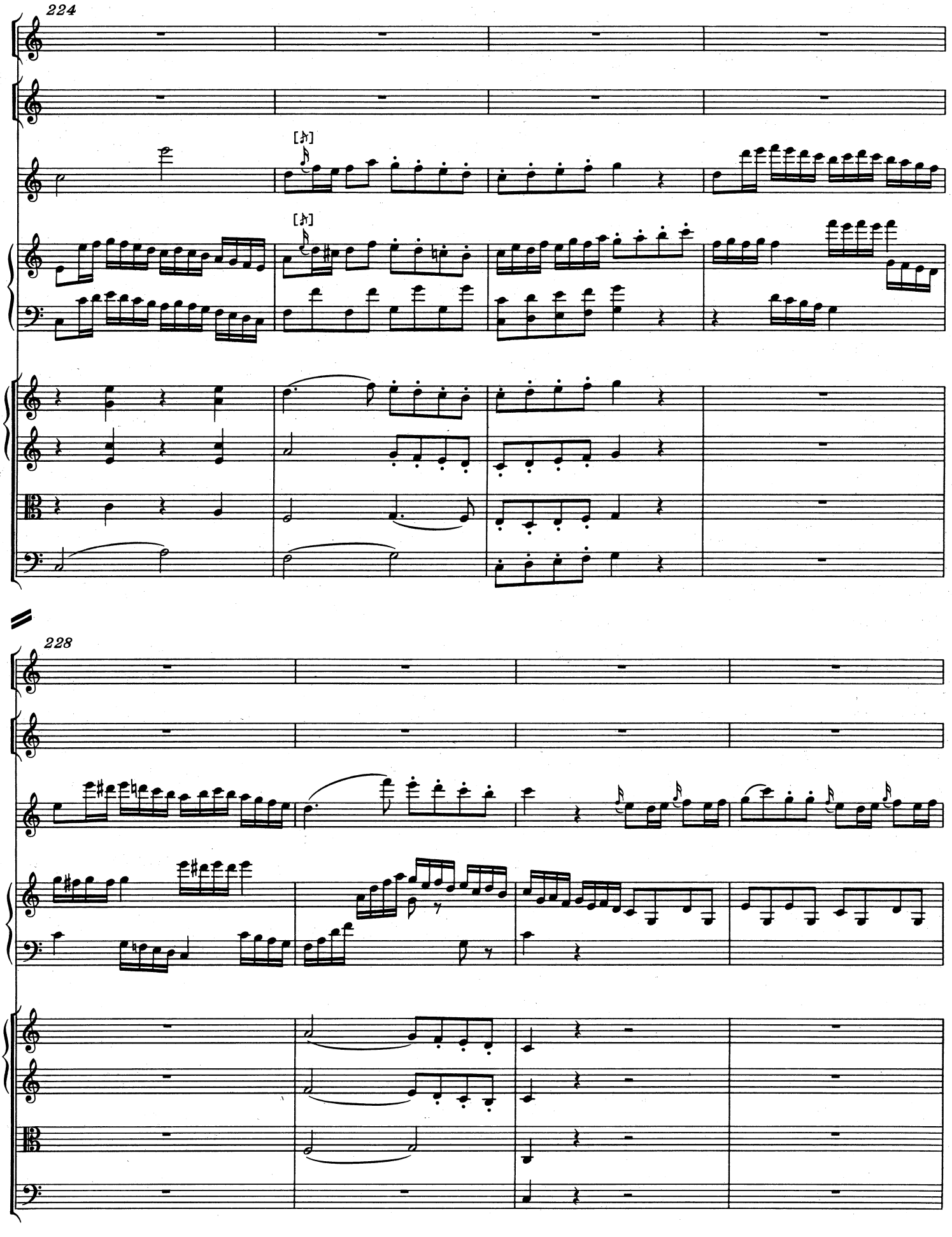
224
[ff]
[ff]
228

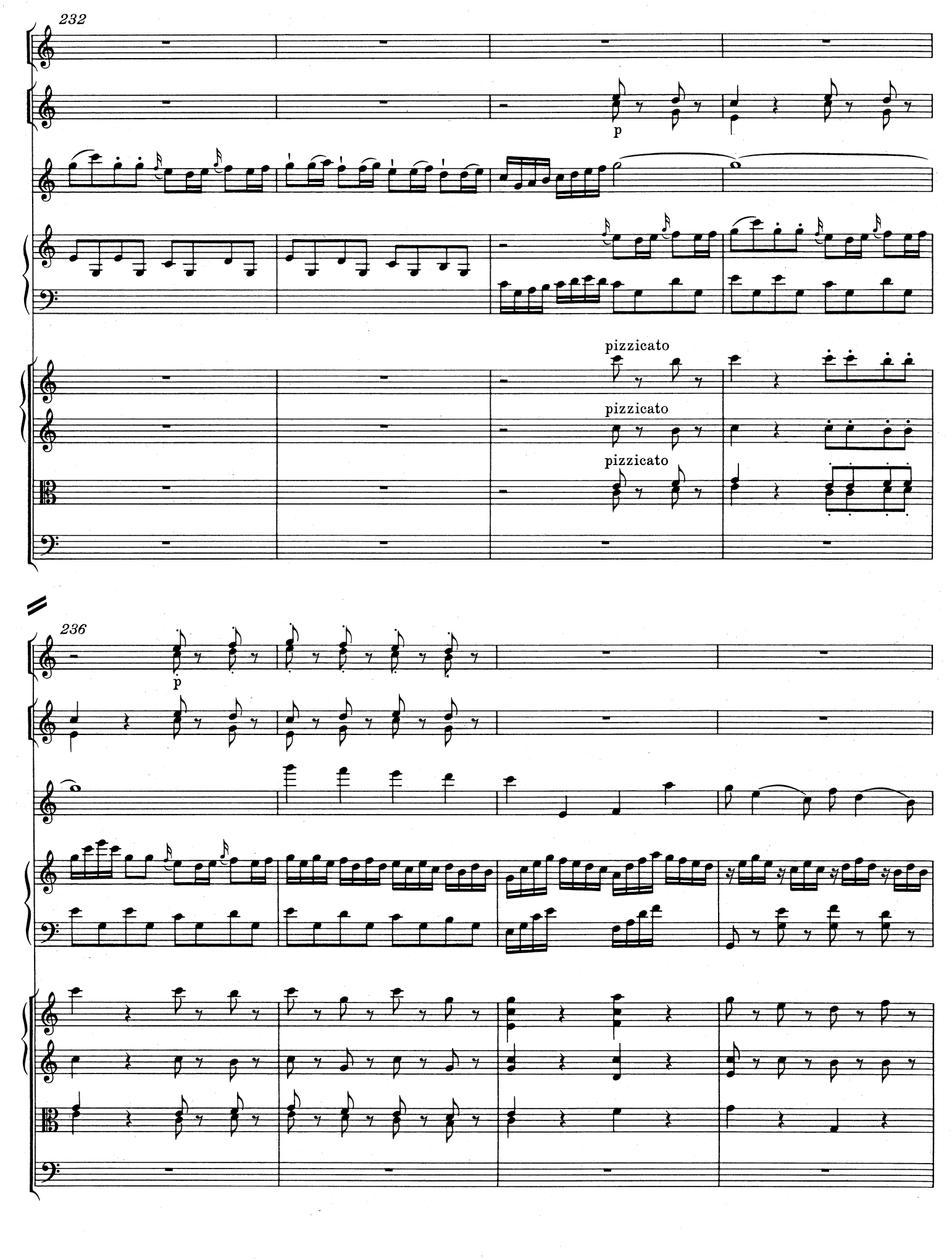
232
p
pizzicato
pizzicato
pizzicato
236
p

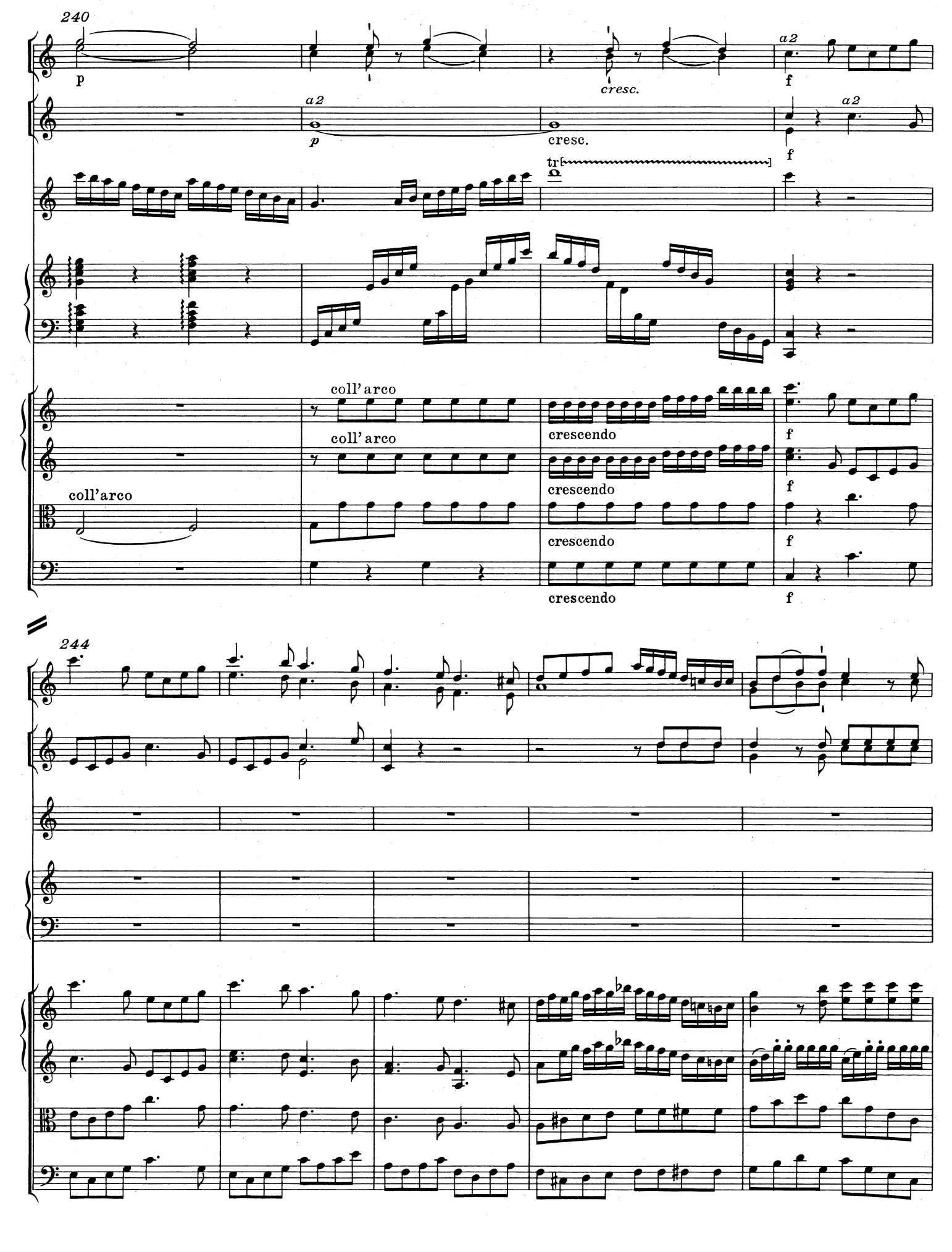
240
p
cresc.
a2
f
a2
p
cresc.
a2
f
tr
coll'arco
coll'arco
coll'arco
crescendo
crescendo
crescendo
crescendo
f
f
f
f
244

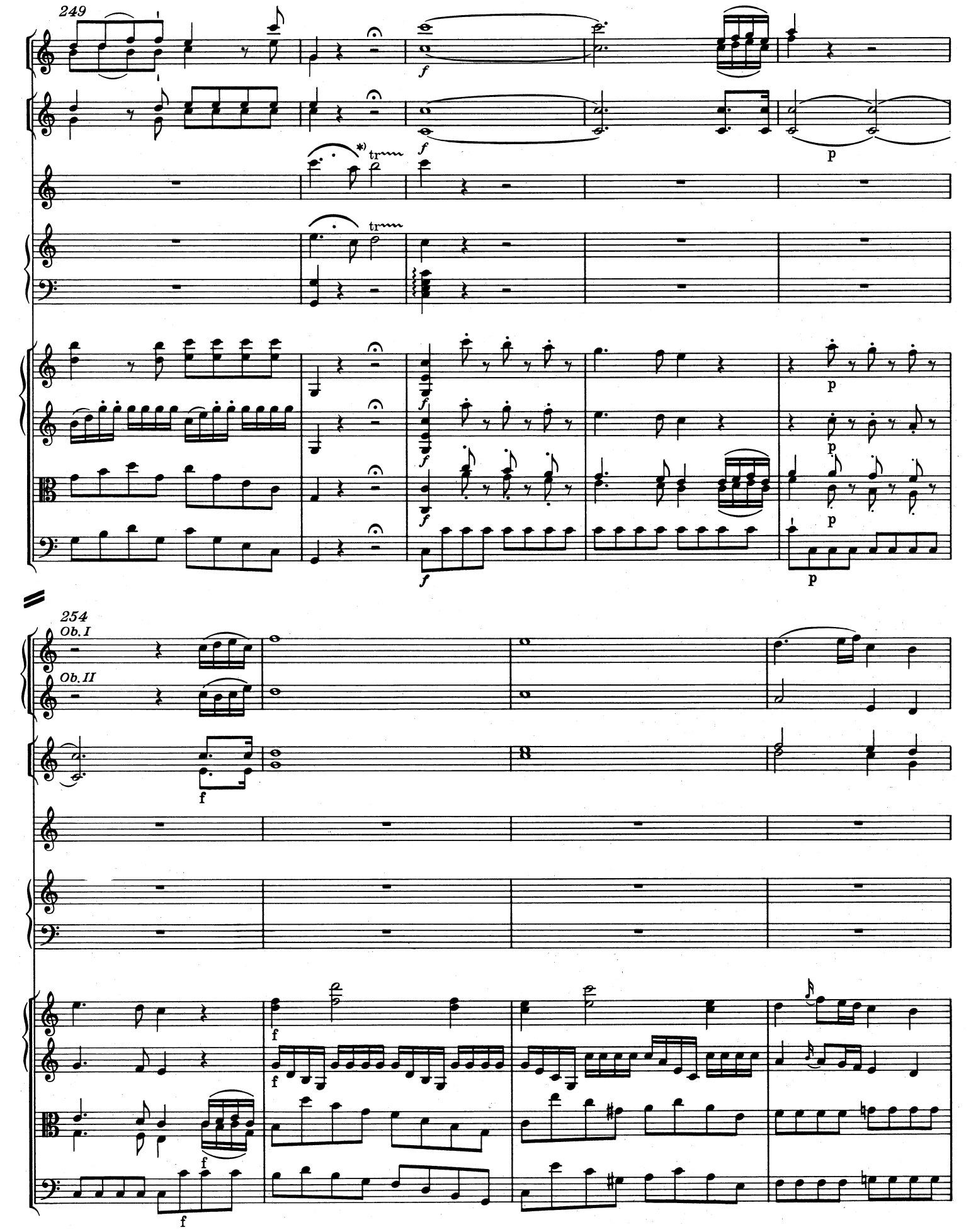

*) T. 250, Flauto solo / Arpa sola: Hier ist eine Kadenz zu spielen.

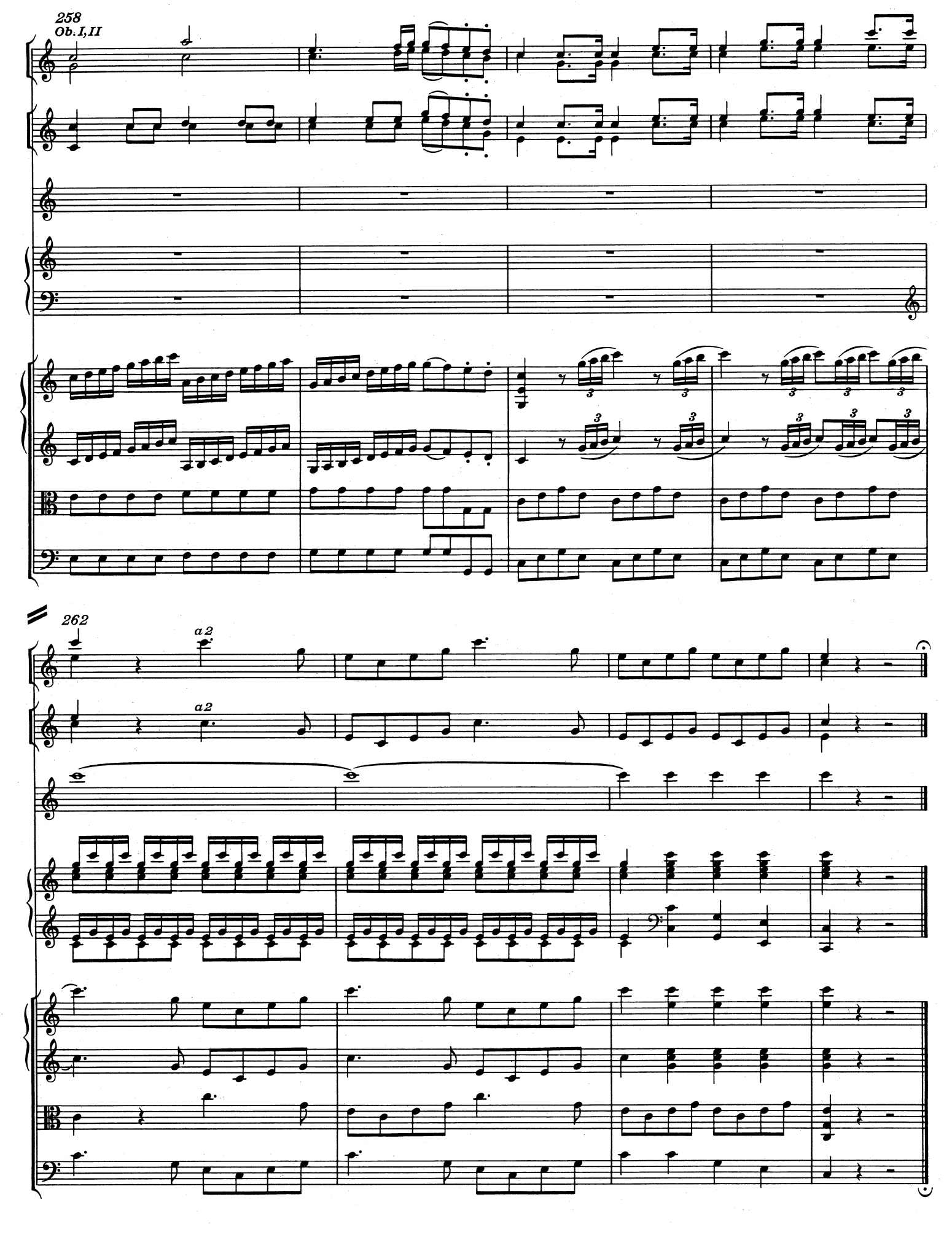
258
Ob. I, II
262
a 2
a 2

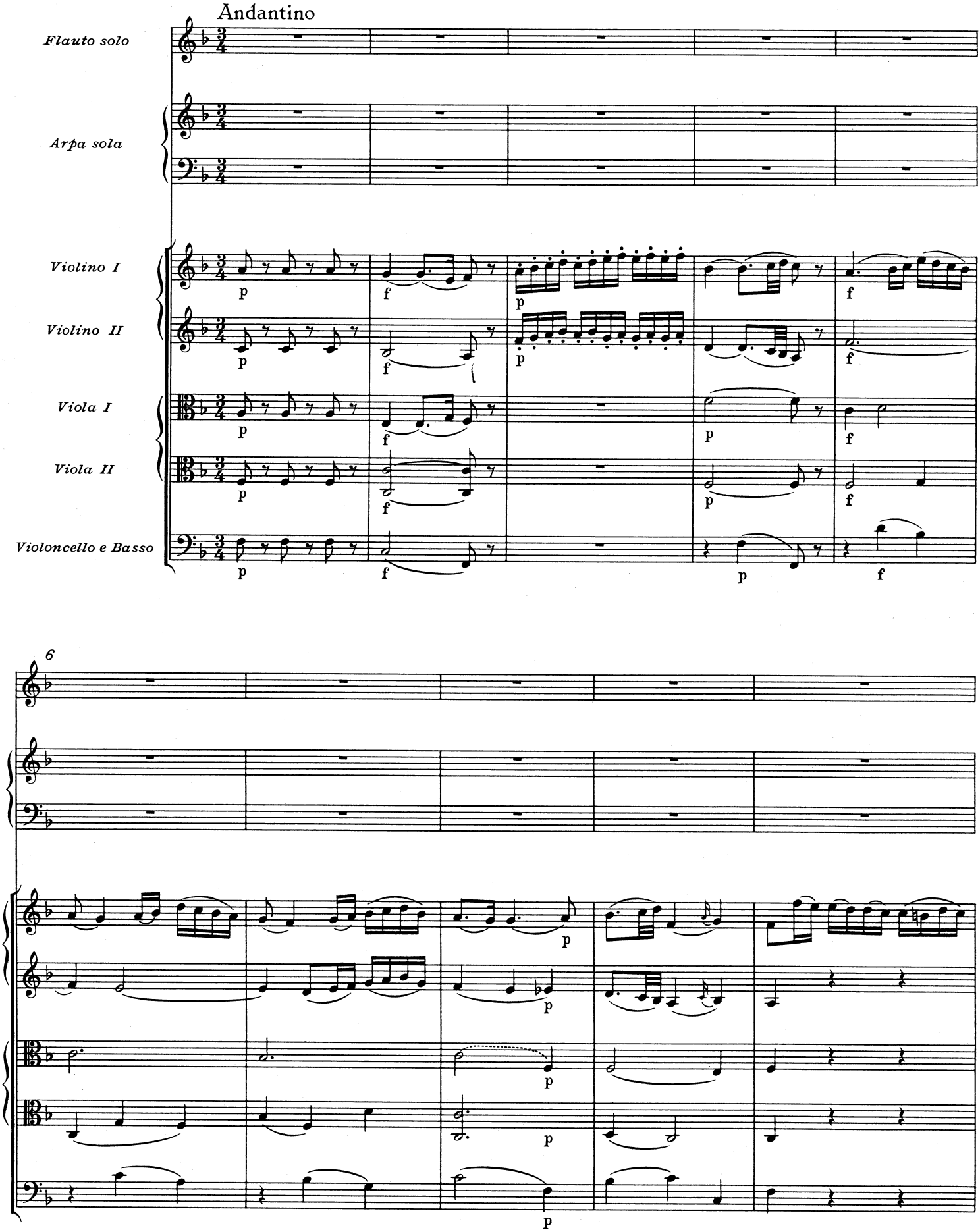
Andantino
Flauto solo
Arpa sola
Violino I
Violino II
Viola I
Viola II
Violoncello e Basso
6

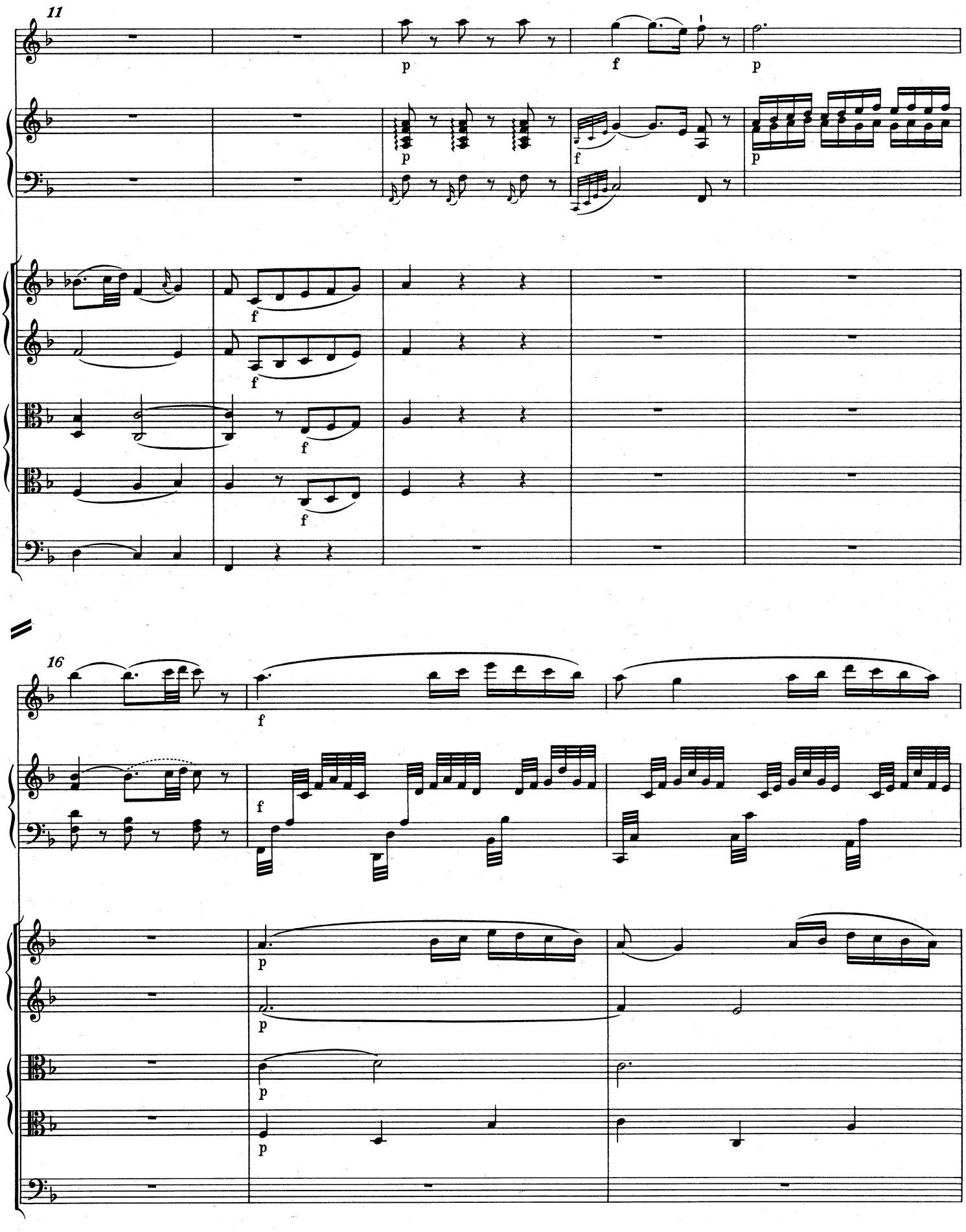
11
p
f
p
p
f
p
f
f
f
f
16
f
f
p
p
p
p

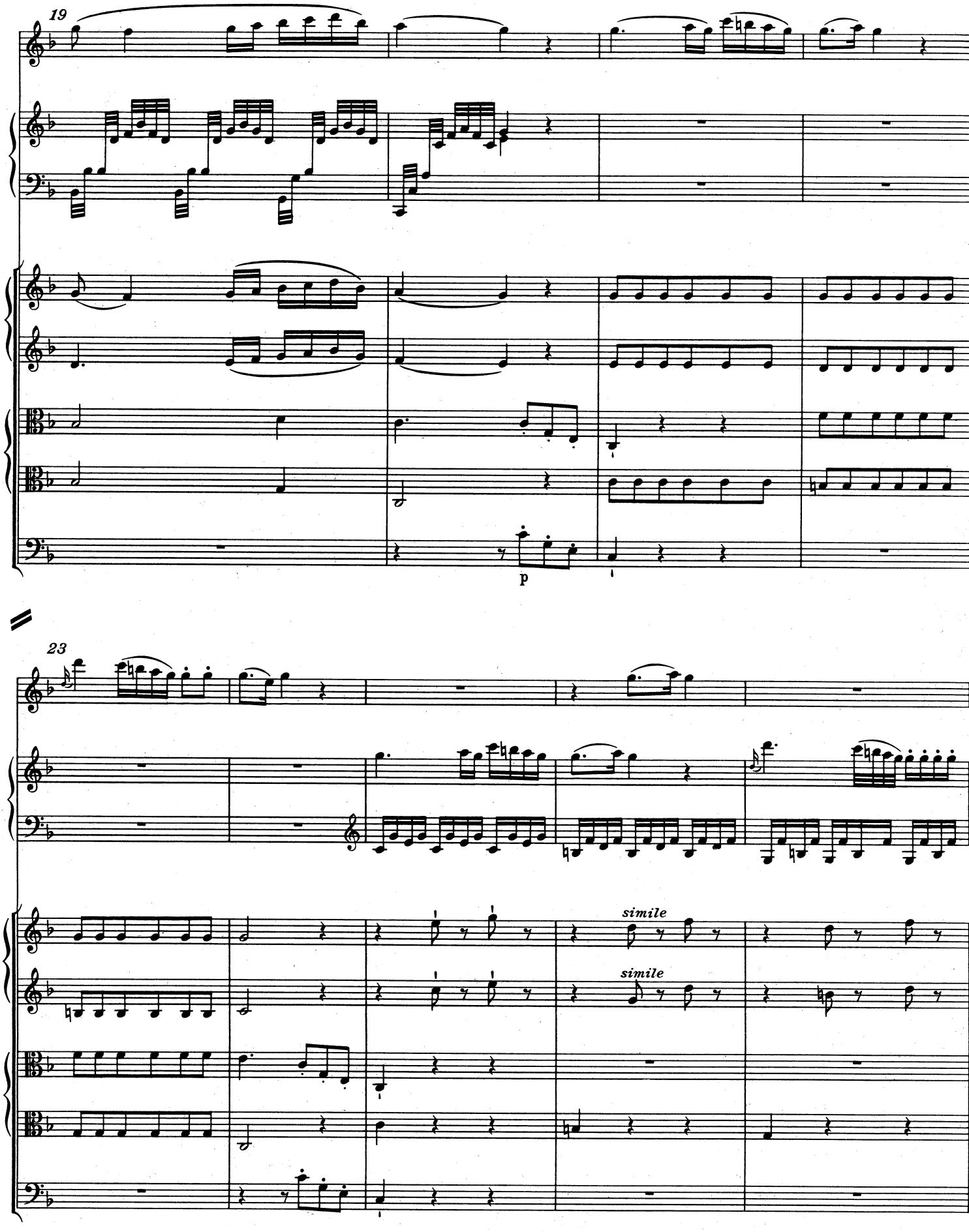
19
p
23
simile
simile

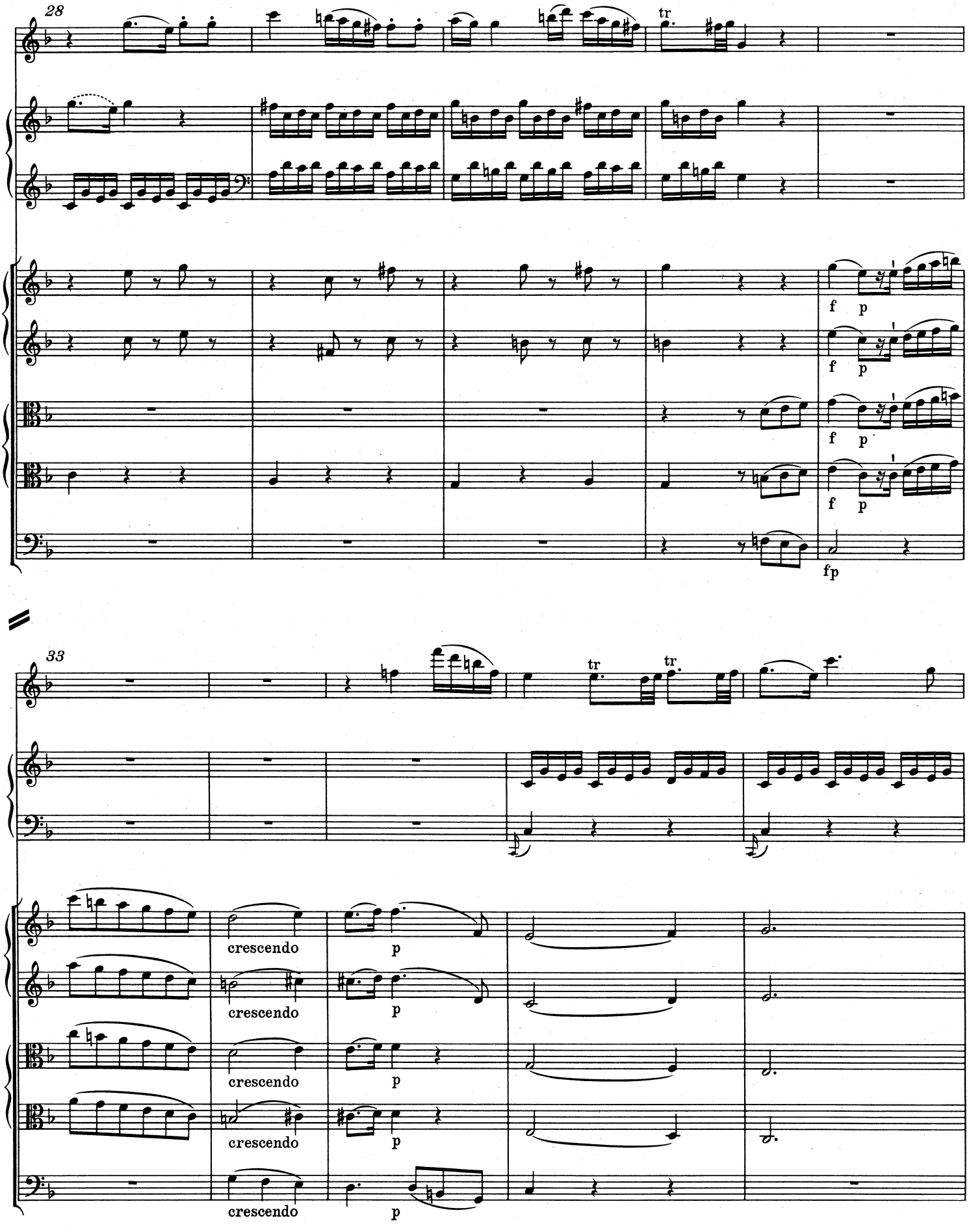
28
tr
f
p
fp
33
tr
tr
crescendo
p

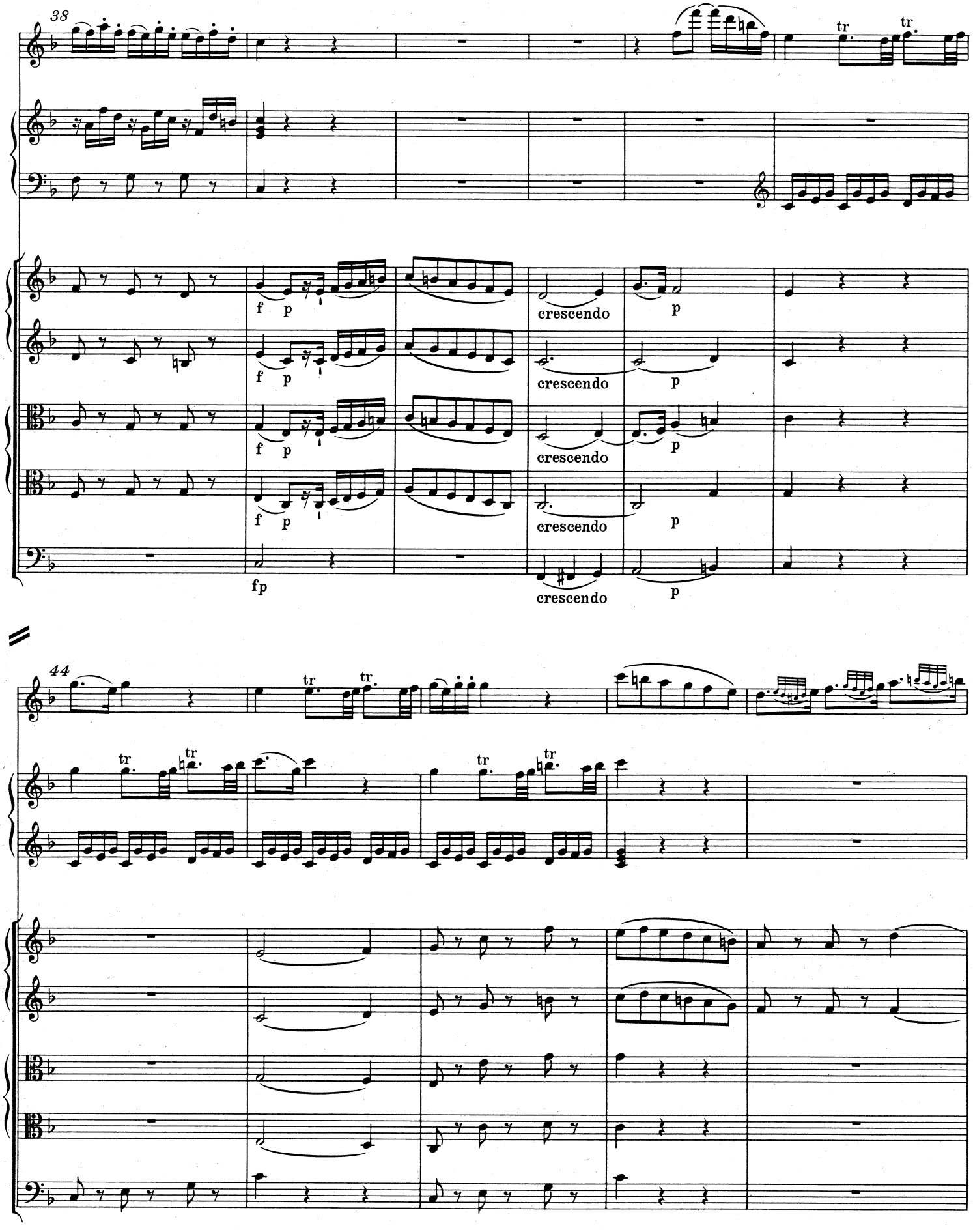
38
tr
tr
f
p
crescendo
p
fp
44
tr
tr

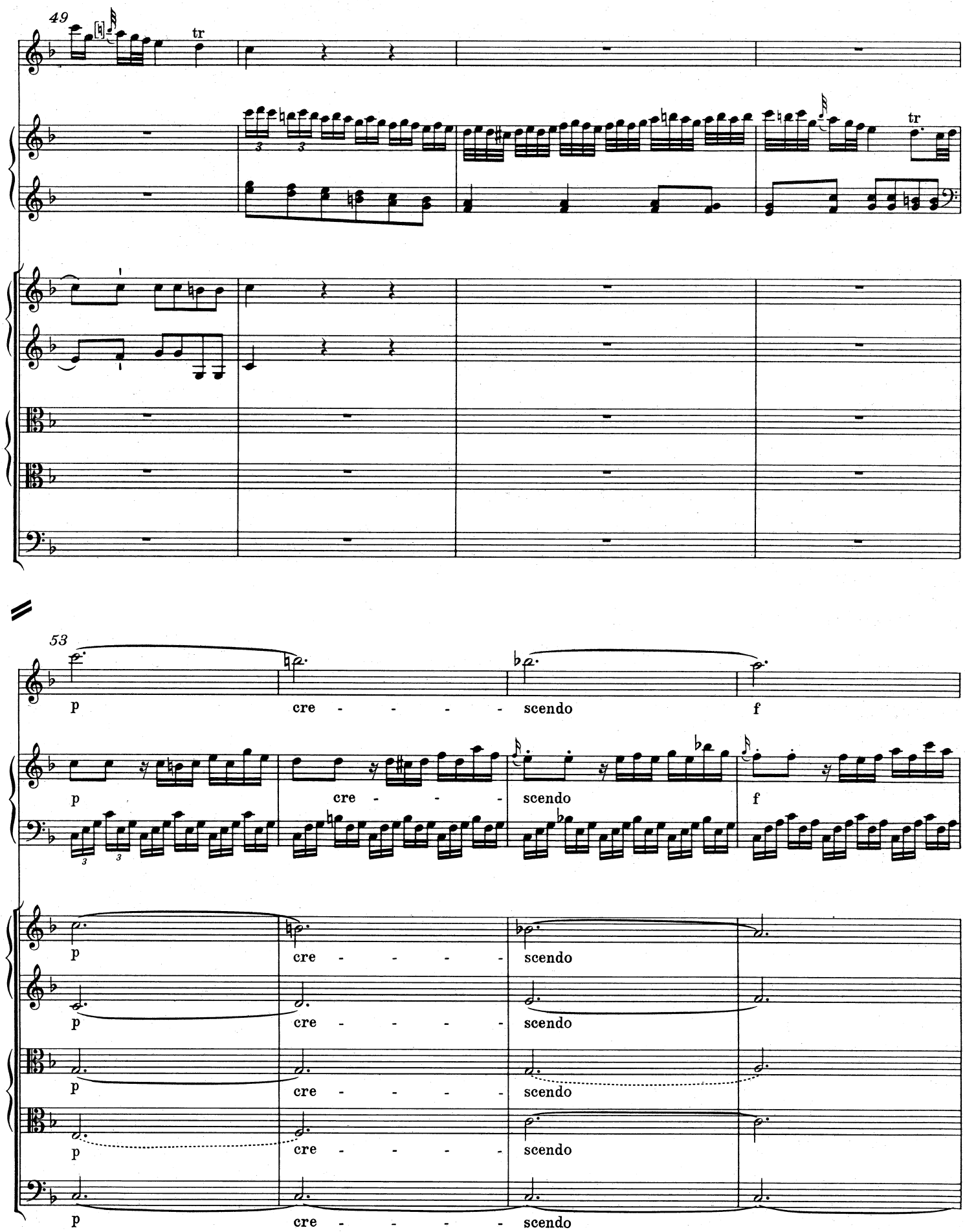
49
tr
tr
53
p
cre - - - - scendo
f
p
cre - - -
scendo
f
p
cre - - - - scendo
p
cre - - - - scendo
p
cre - - - - scendo
p
cre - - - - scendo
p
cre - - - - scendo

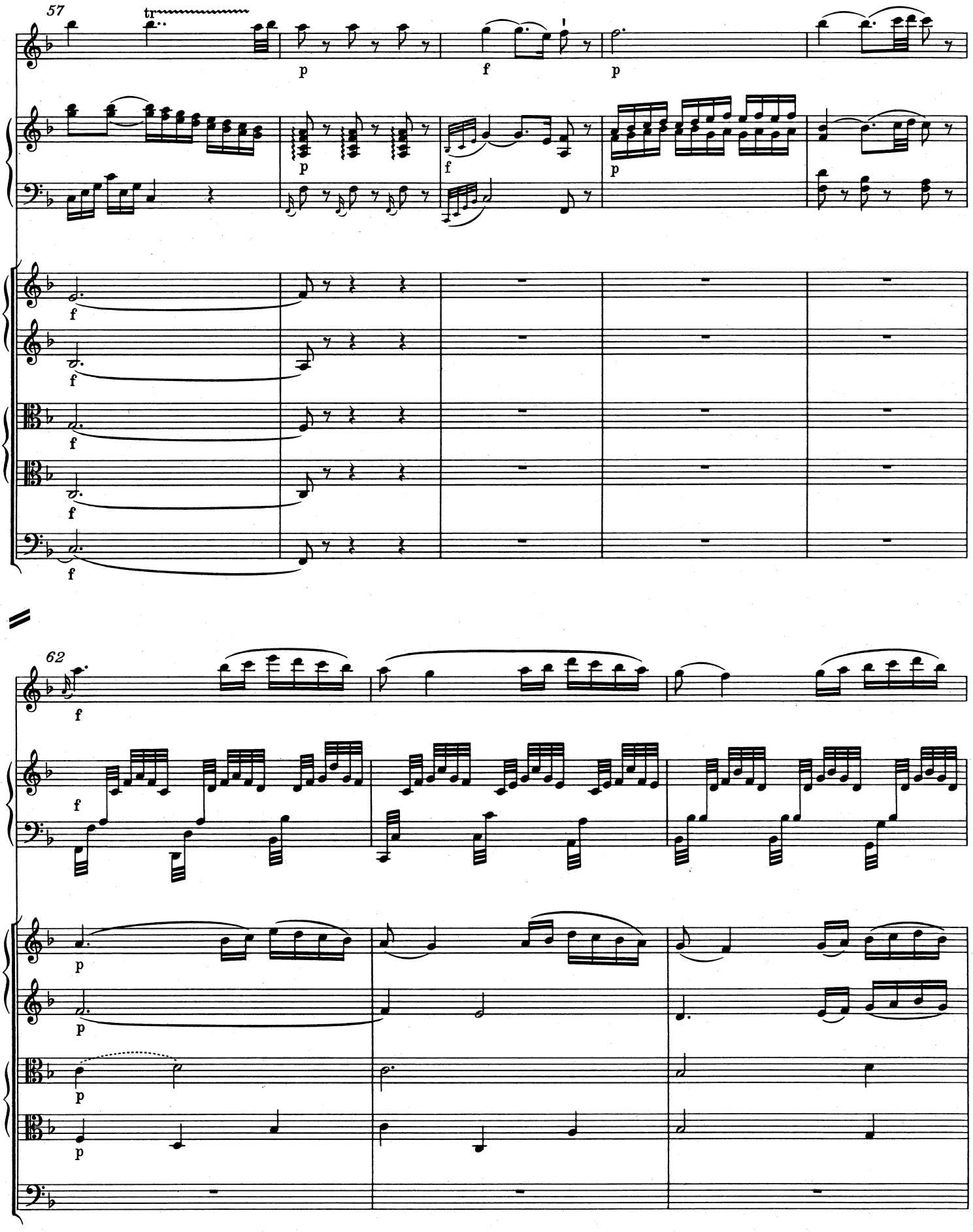
57
tr
p
f
p
p
f
p
f
f
f
f
f
62
f
f
p
p
p
p

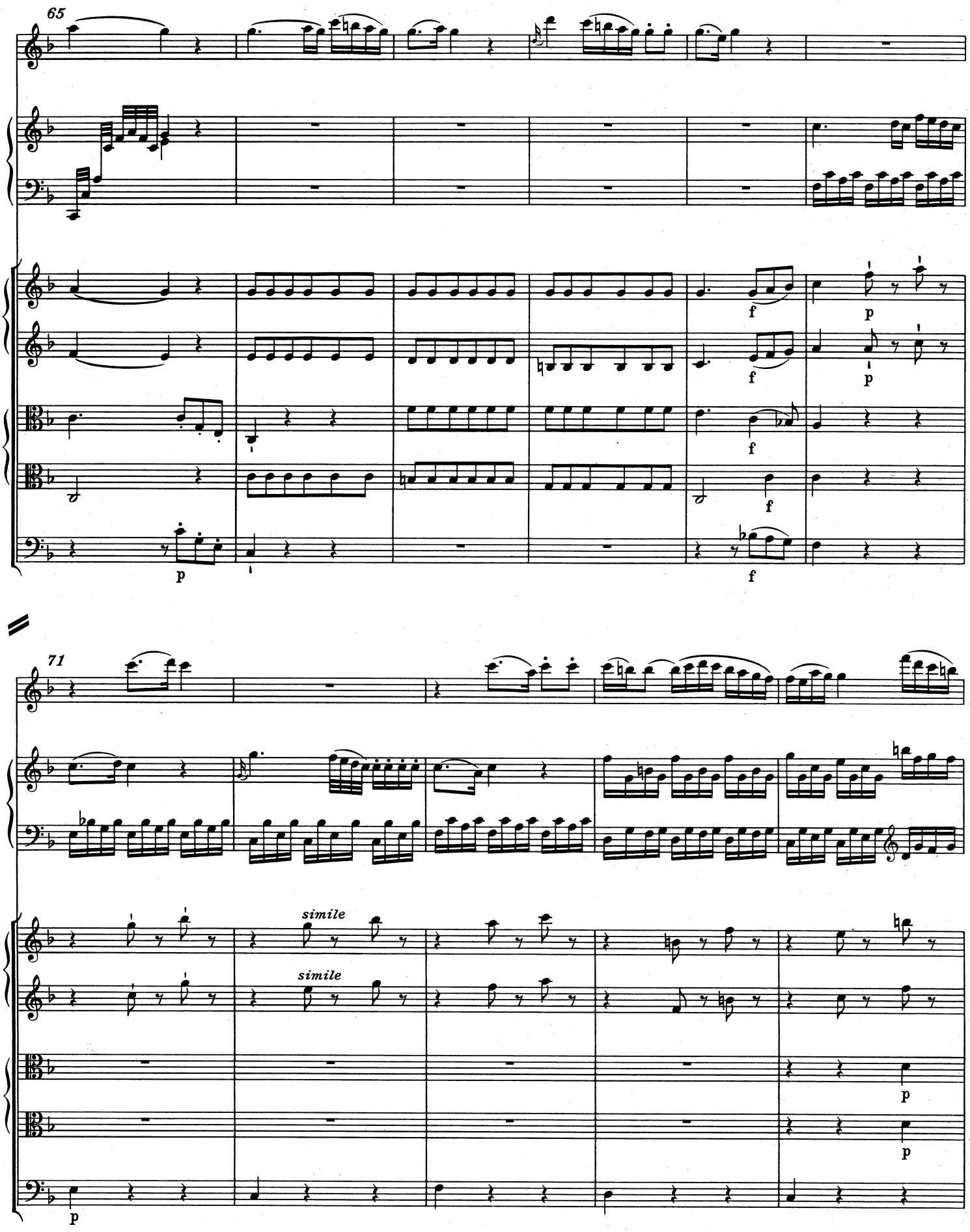
65
f
p
f
p
f
f
p
f
71
simile
simile
p
p
p

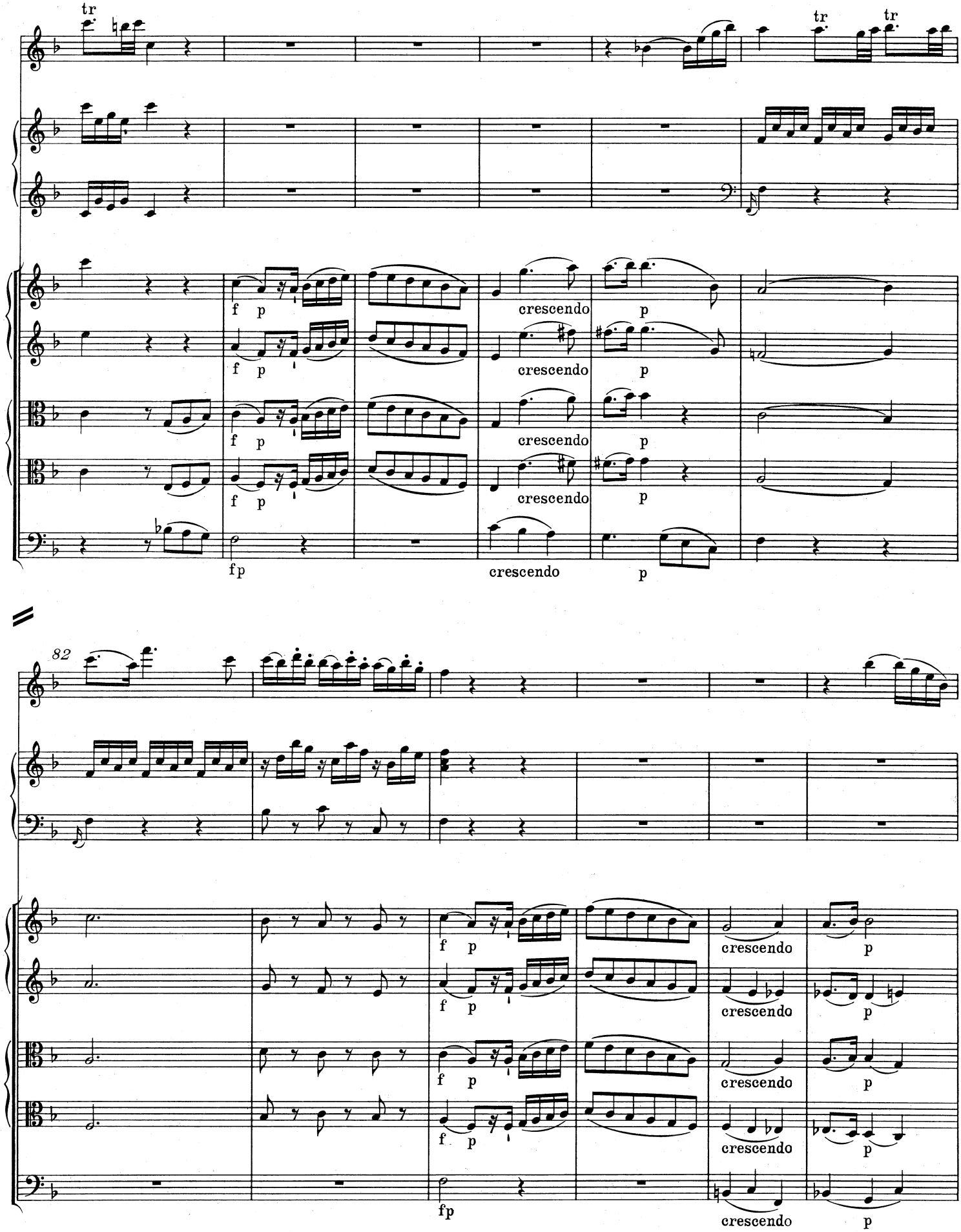
tr
tr
tr
f p
crescendo
p
fp
82

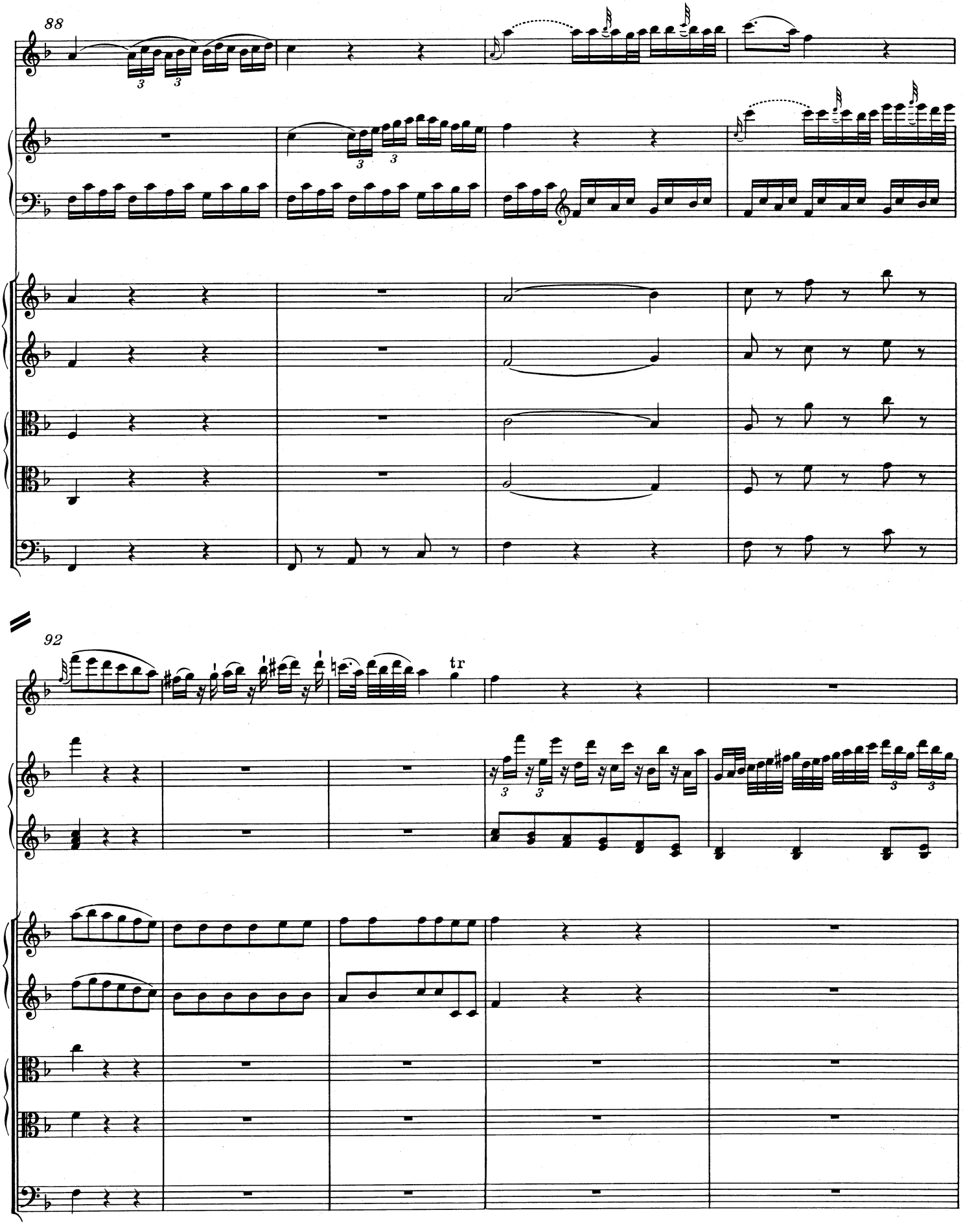
88
92
tr

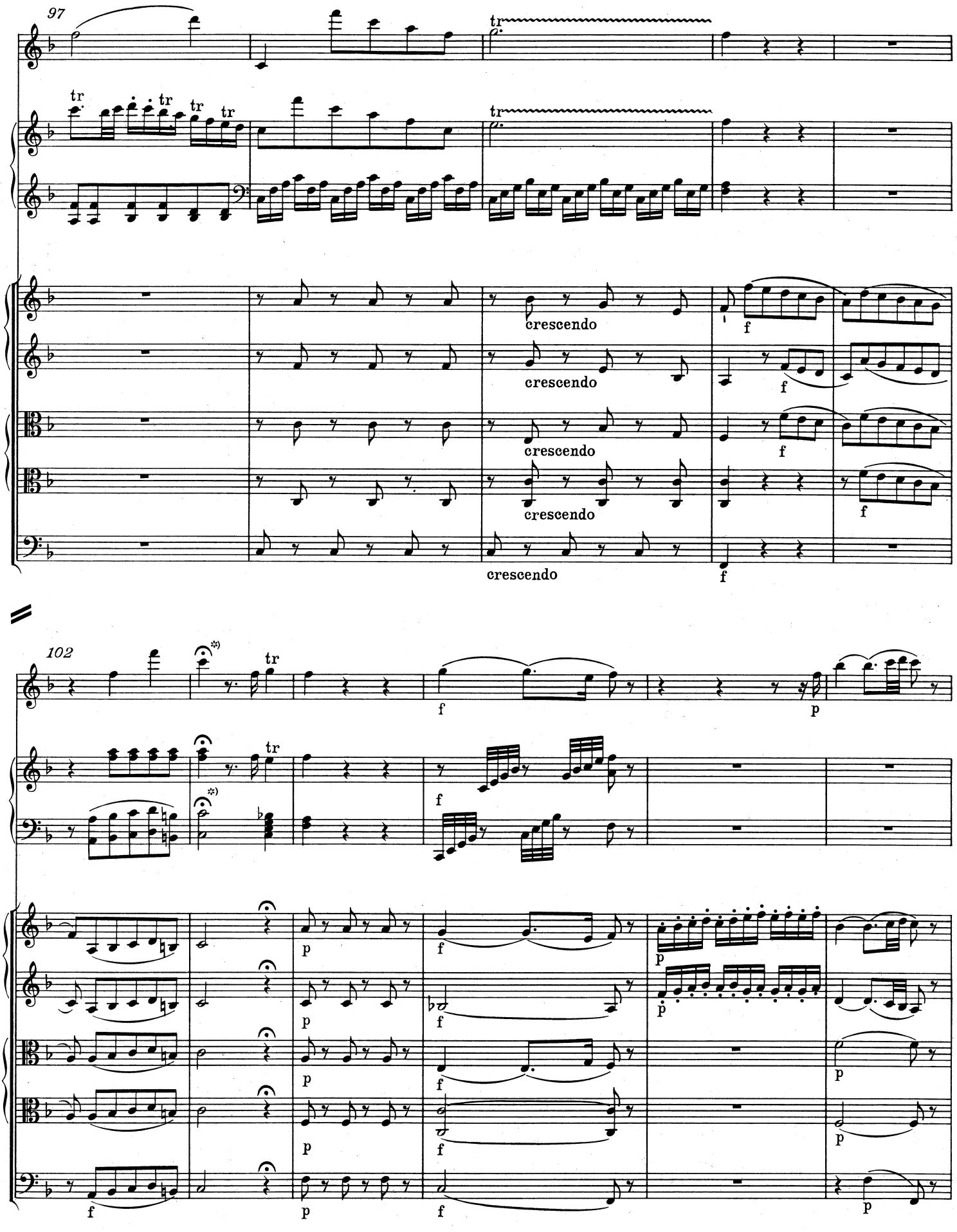

*) T. 103, Flauto solo/Arpa sola: Hier ist eine Kadenz zu spielen.

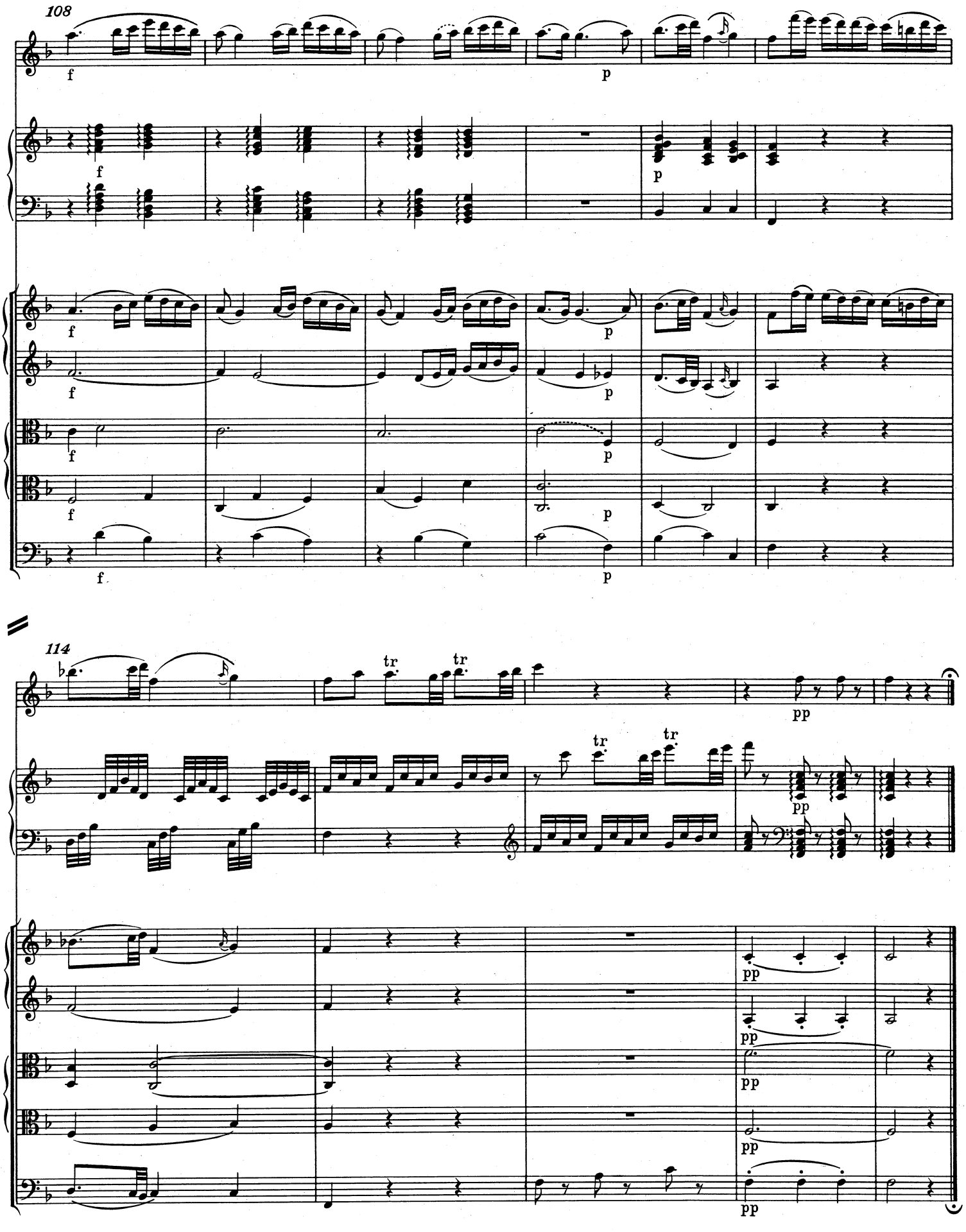
108
f
p
114
tr
pp

RONDEAU

Allegro

Oboe I, II

Corno I, II in Do/C

Flauto solo

Arpa sola

Violino I

Violino II

Viola I, II

Violoncello e Basso *)

p

p

p

simile

5

Soli

p

Soli

p

p

*) Fagott ad libitum; vgl. Vorwort.

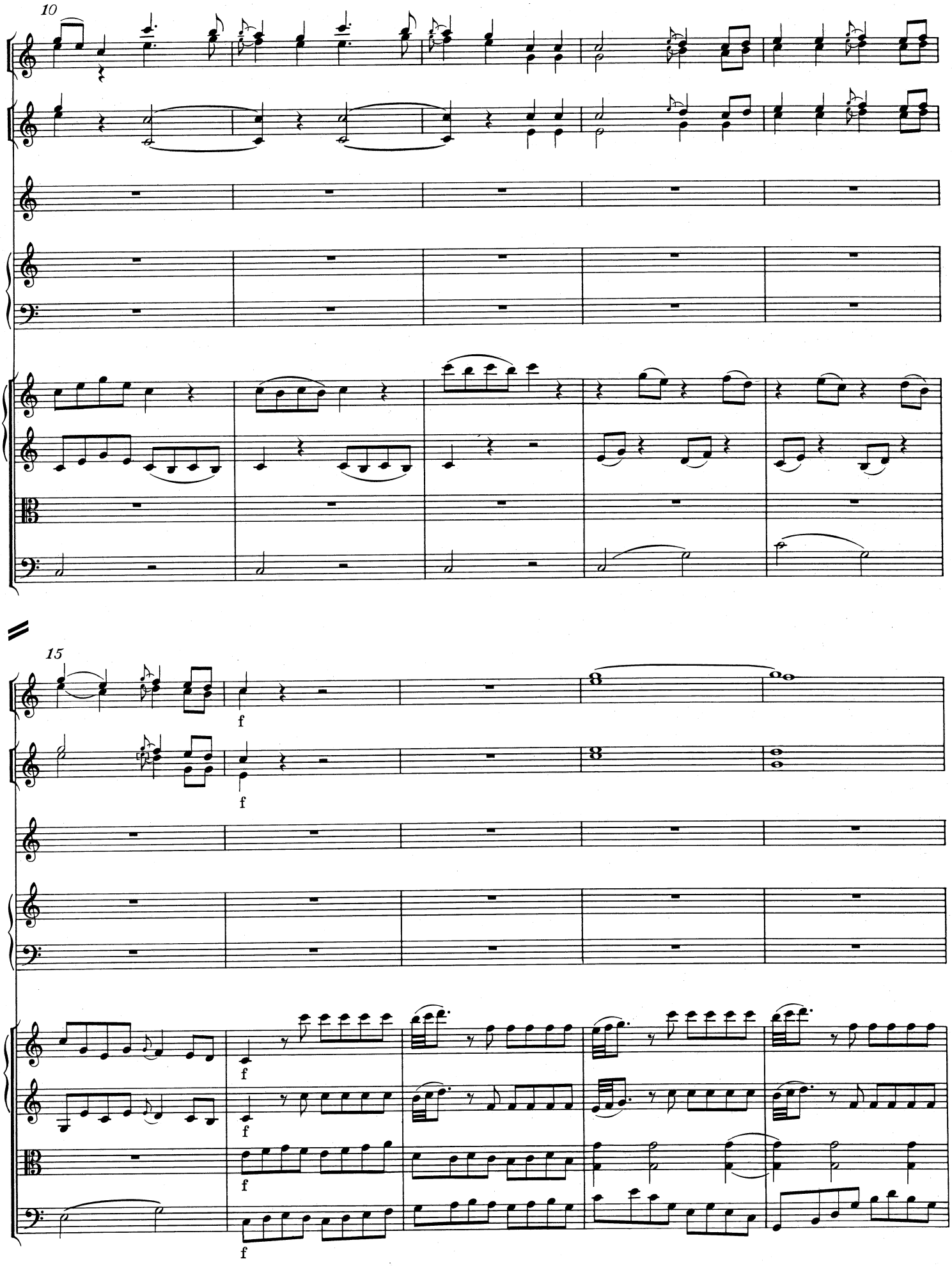
10
15
f
f
f
f
f

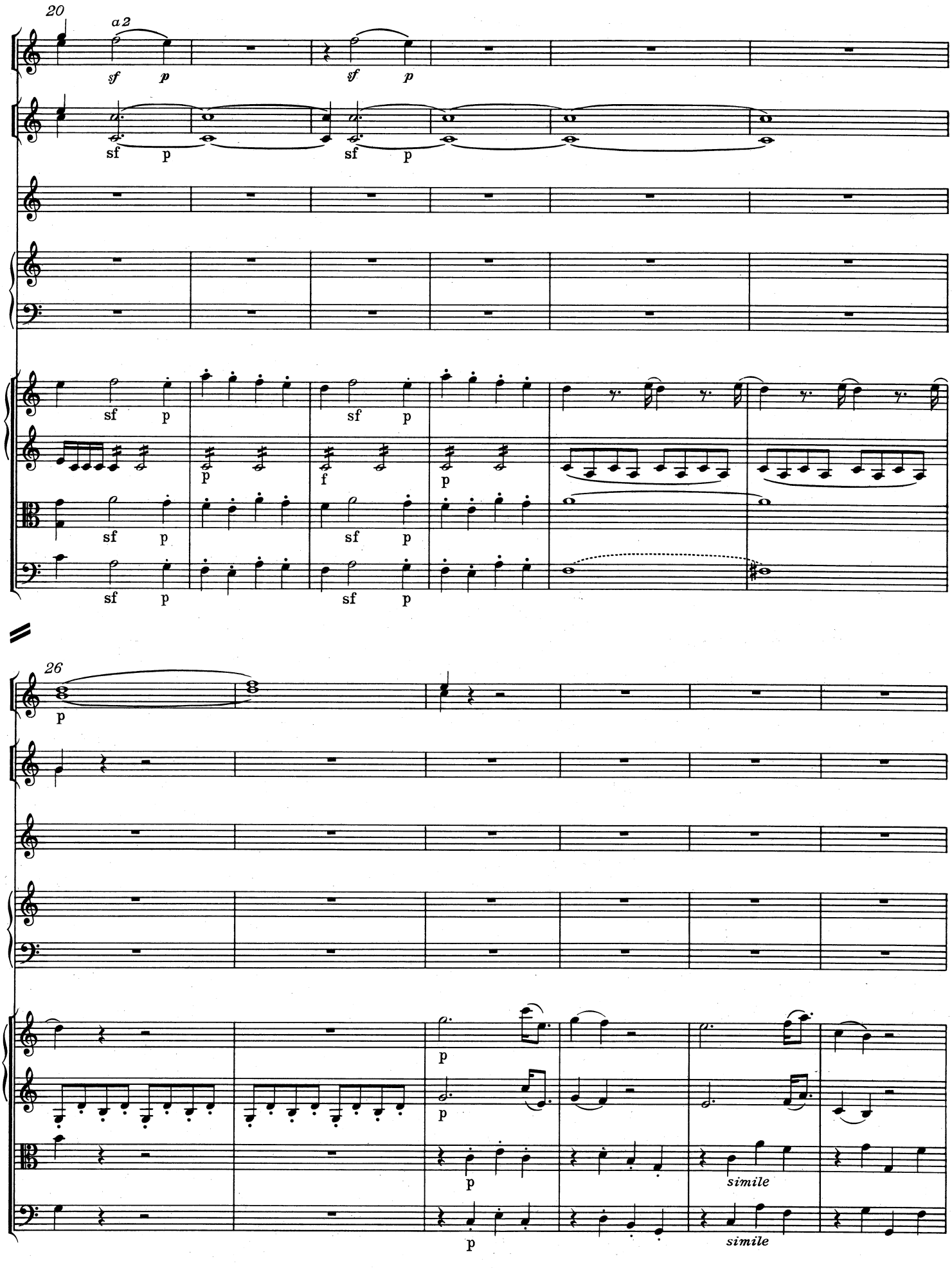
20
a 2
sf
p
sf
p
sf
p
sf
p
sf
p
p
f
p
sf
p
sf
p
sf
p
sf
p
26
p
p
p
p
simile
simile

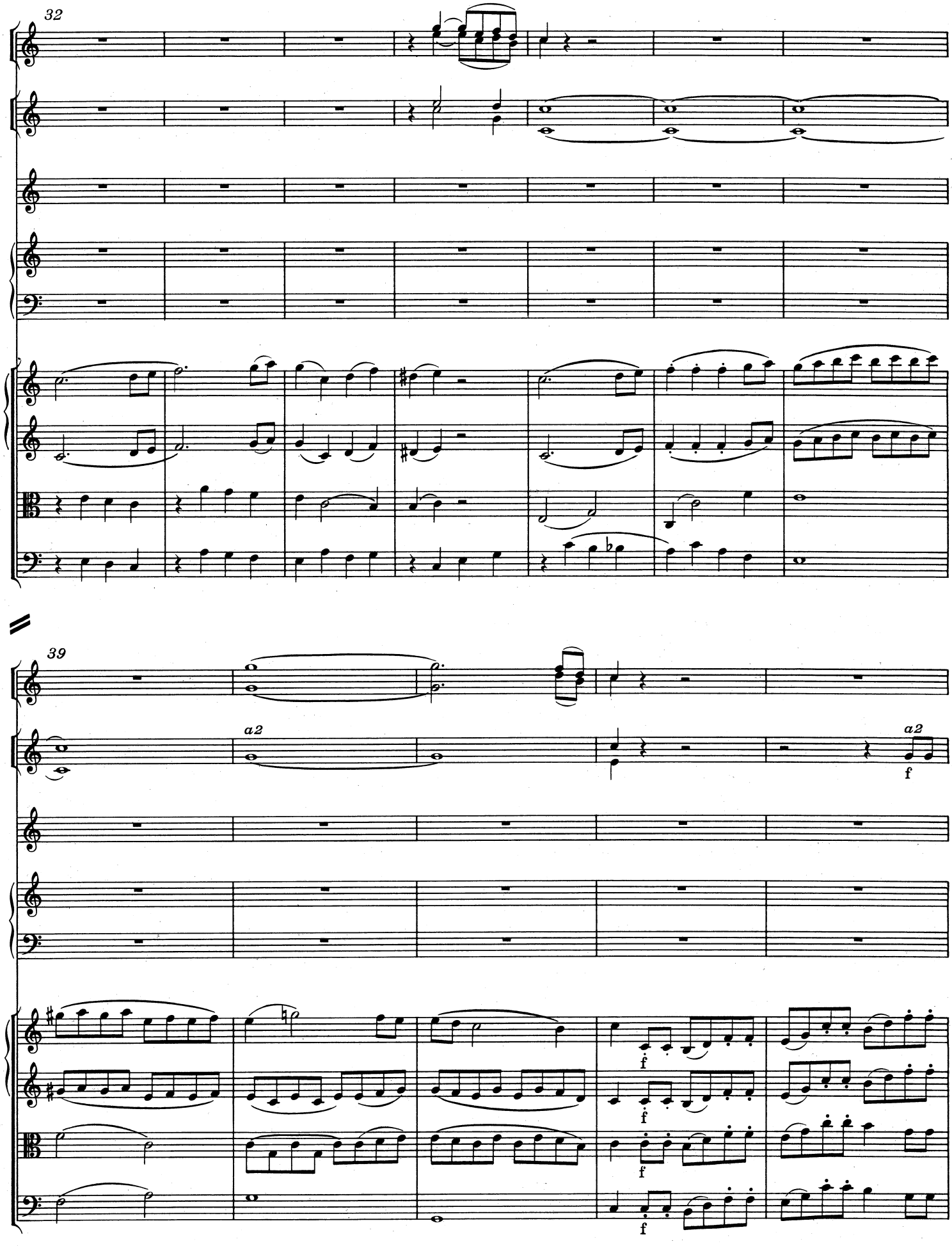
32
39
a2
a2
f
f
f
f
f

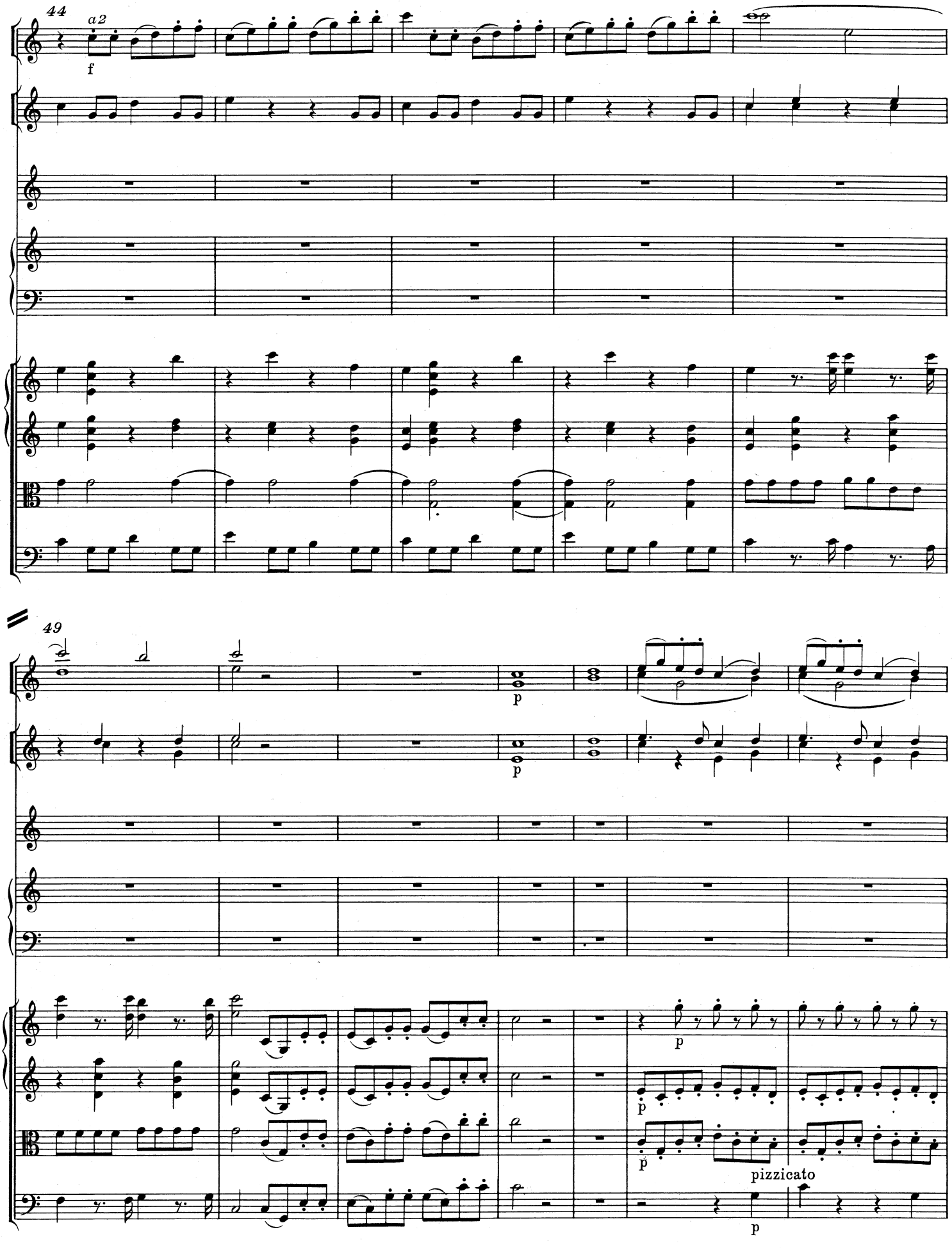
44
a2
f
49
p
p
p
p
p
pizzicato
p

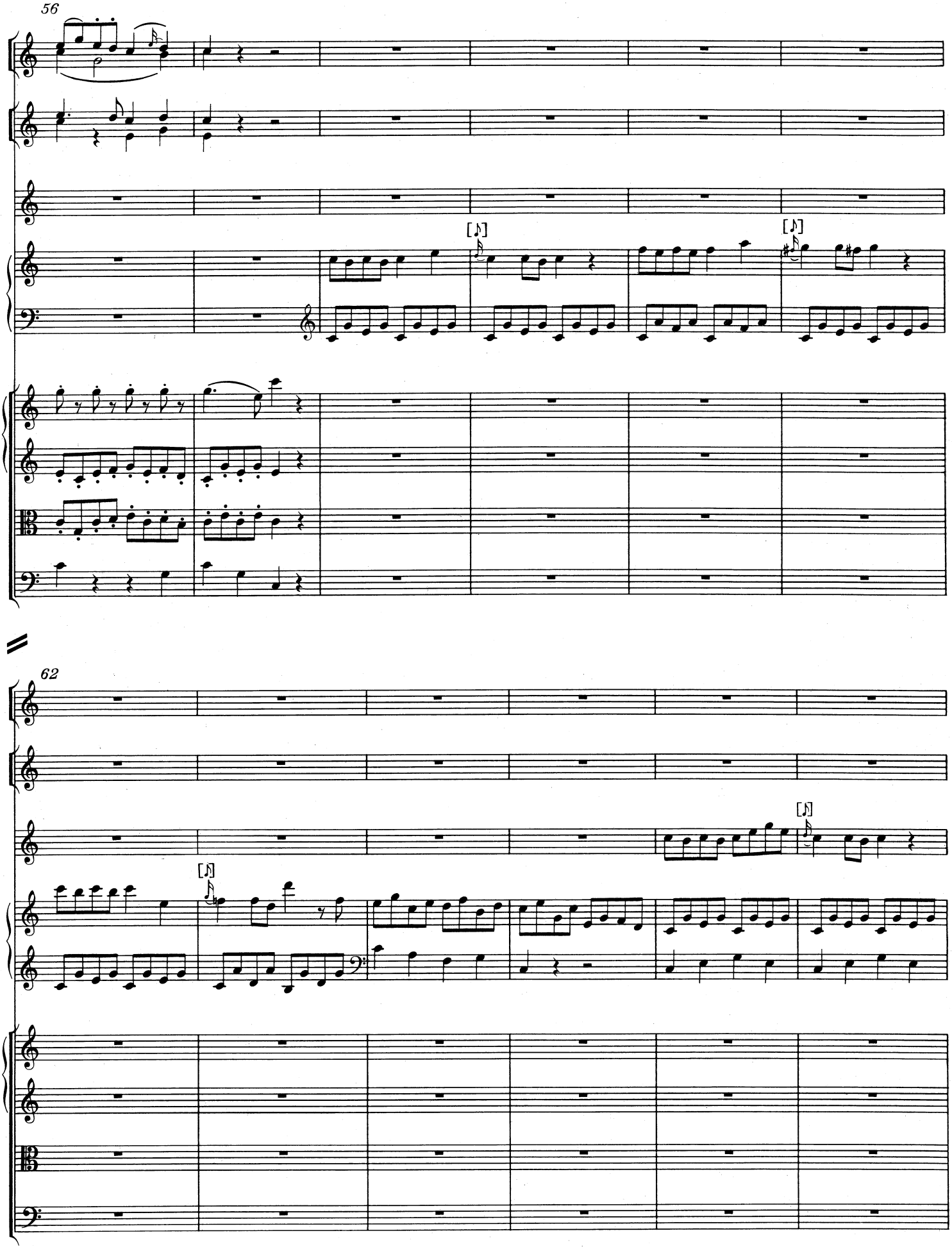
56
[♪]
[♪]
62
[♪]
[♪]

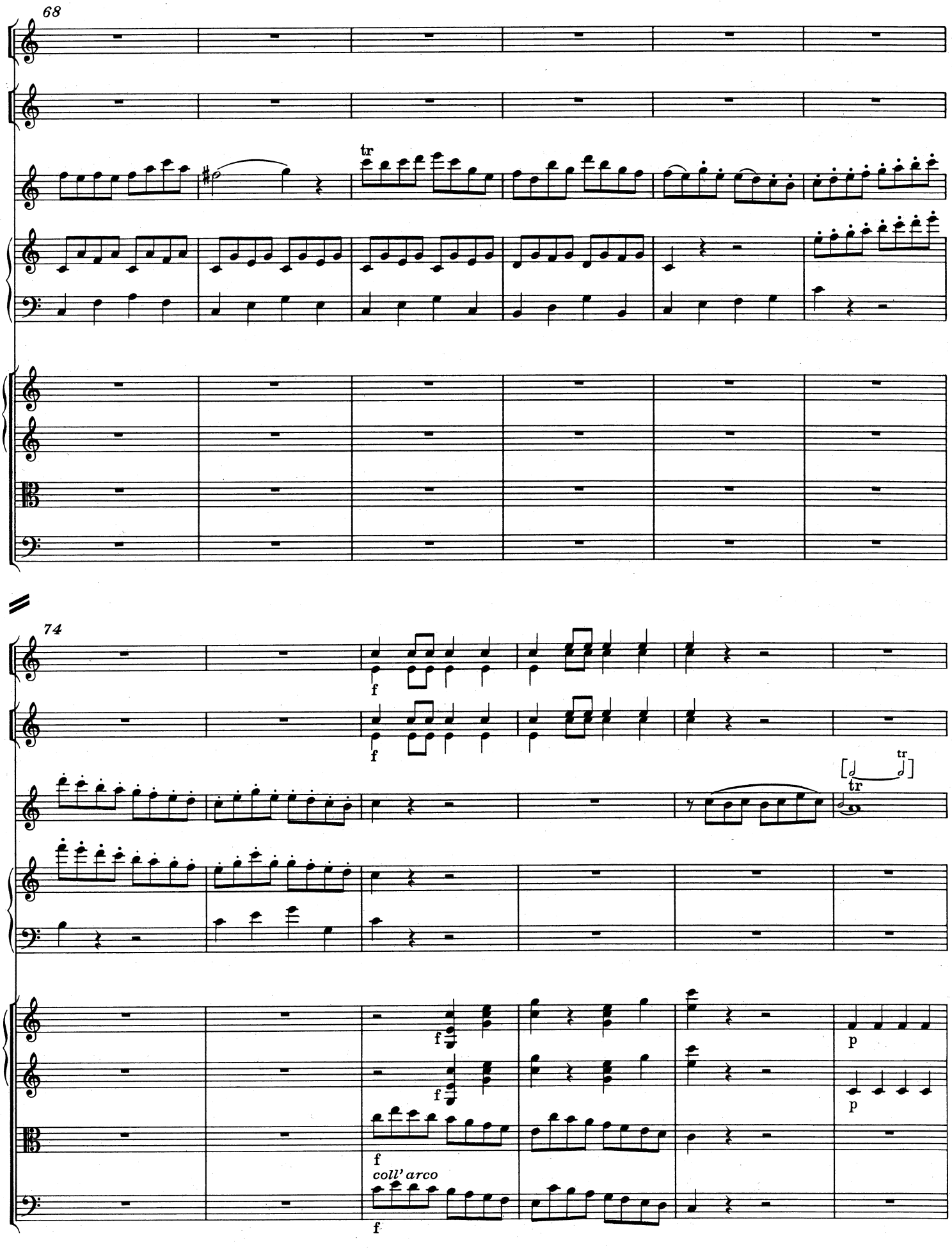
68
tr
74
f
f
tr
tr
f
f
p
p
f
coll' arco
f

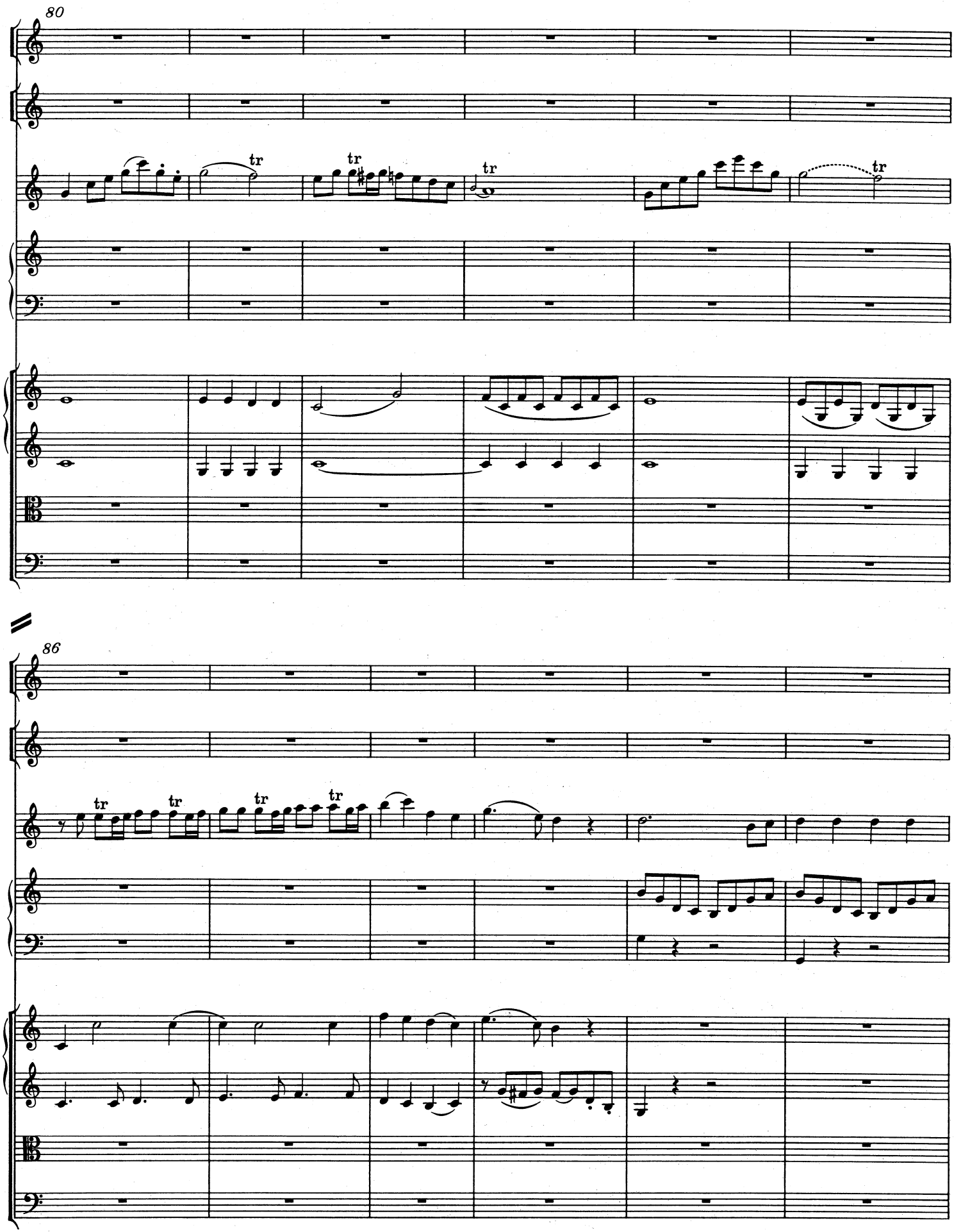
80
tr
tr
tr
tr
86
tr
tr
tr
tr

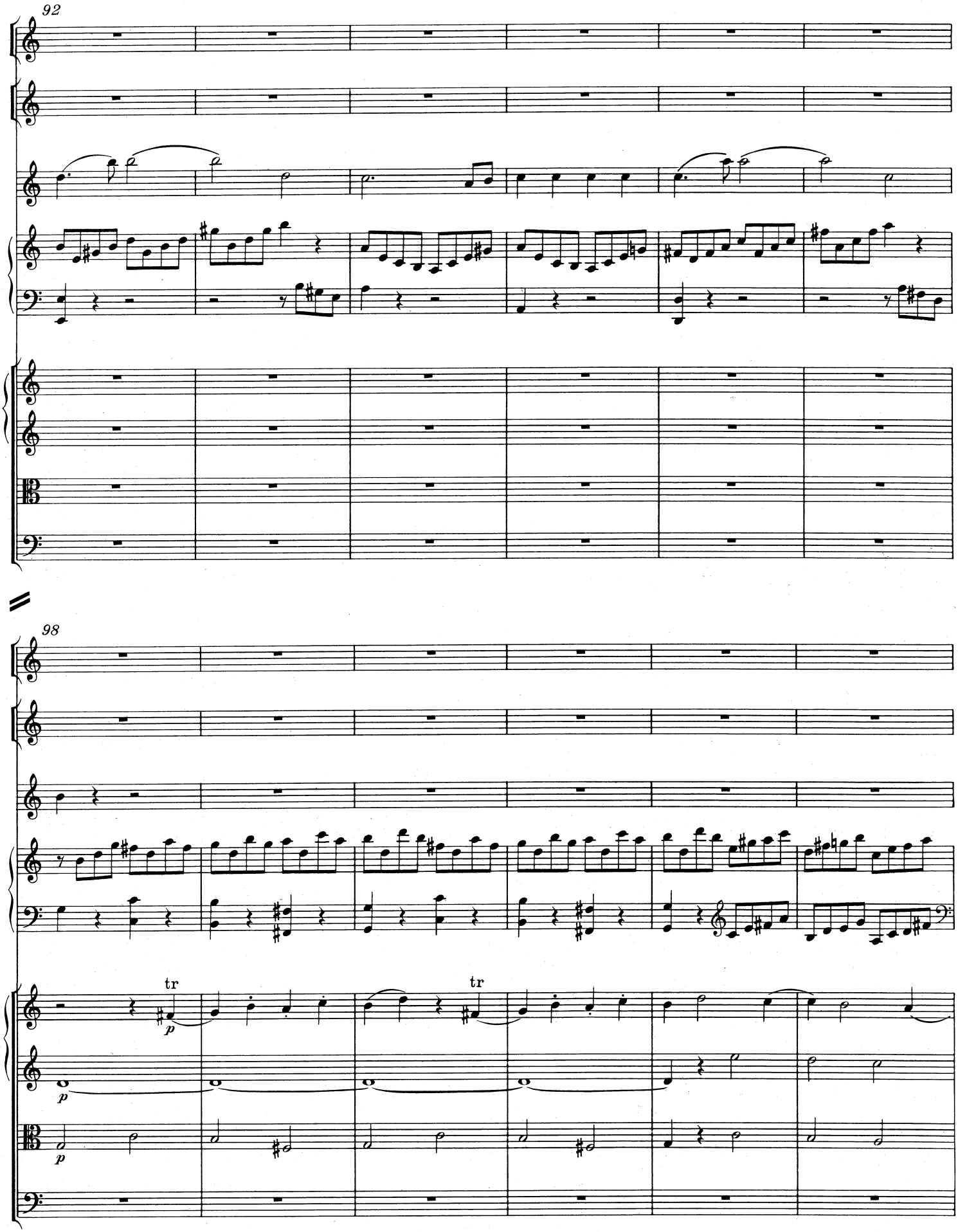
92
98
tr
p
tr
p
p

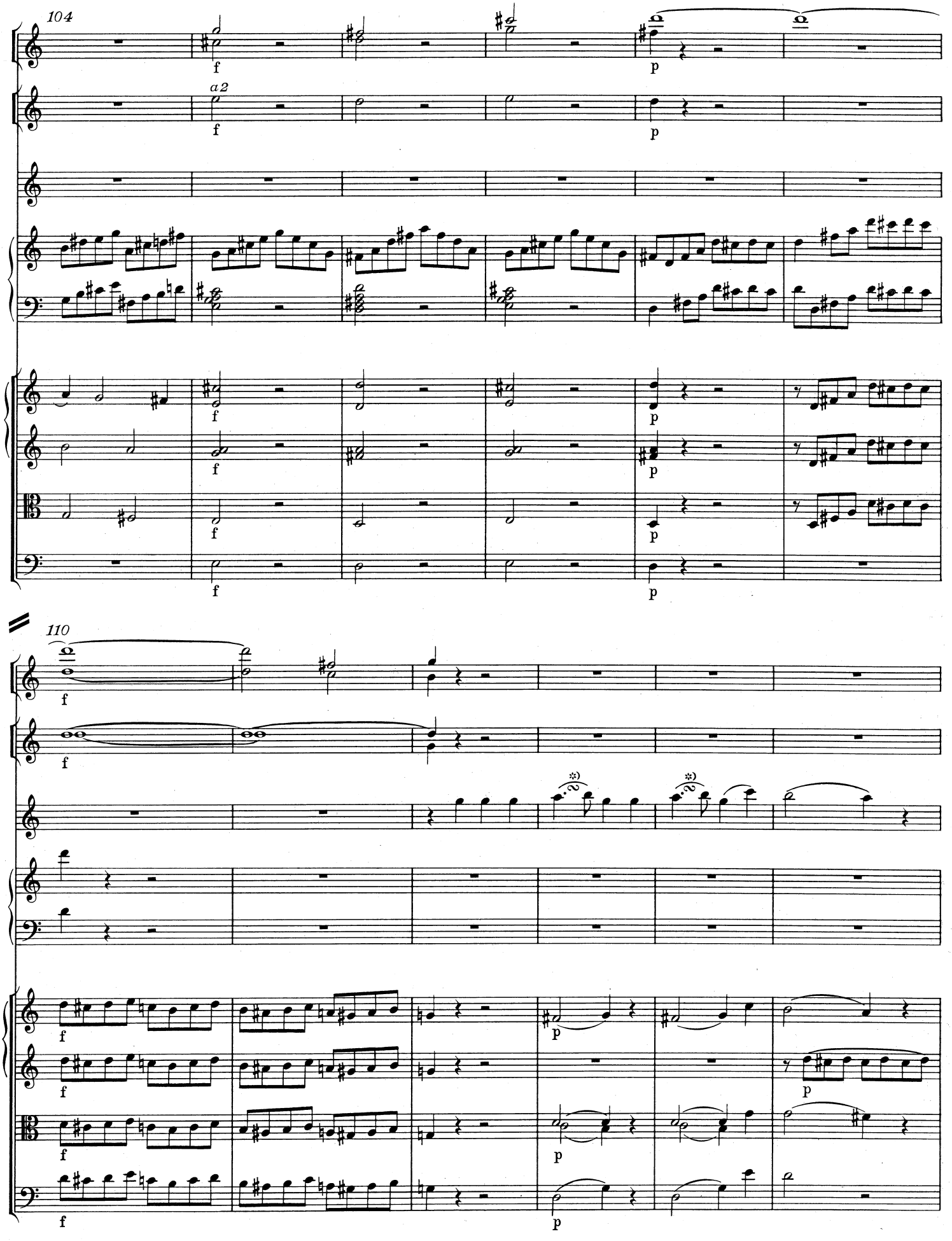

*) T. 113, 114 (und T. 117, 118 sowie T. 284 ff.): Im Autograph 8 statt ∞; vgl. Krit. Bericht (und das Faksimile auf S. XII unten).

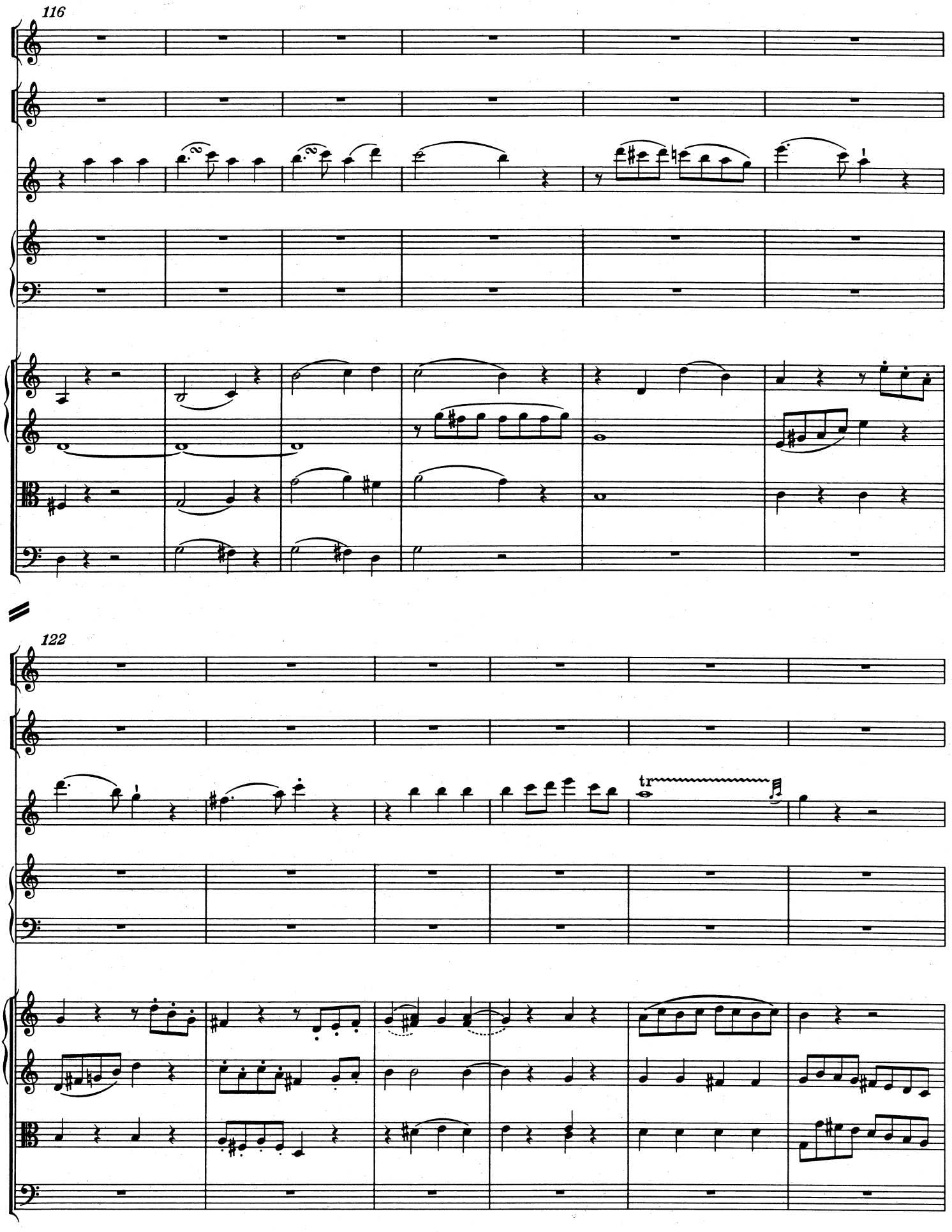
116
122
tr

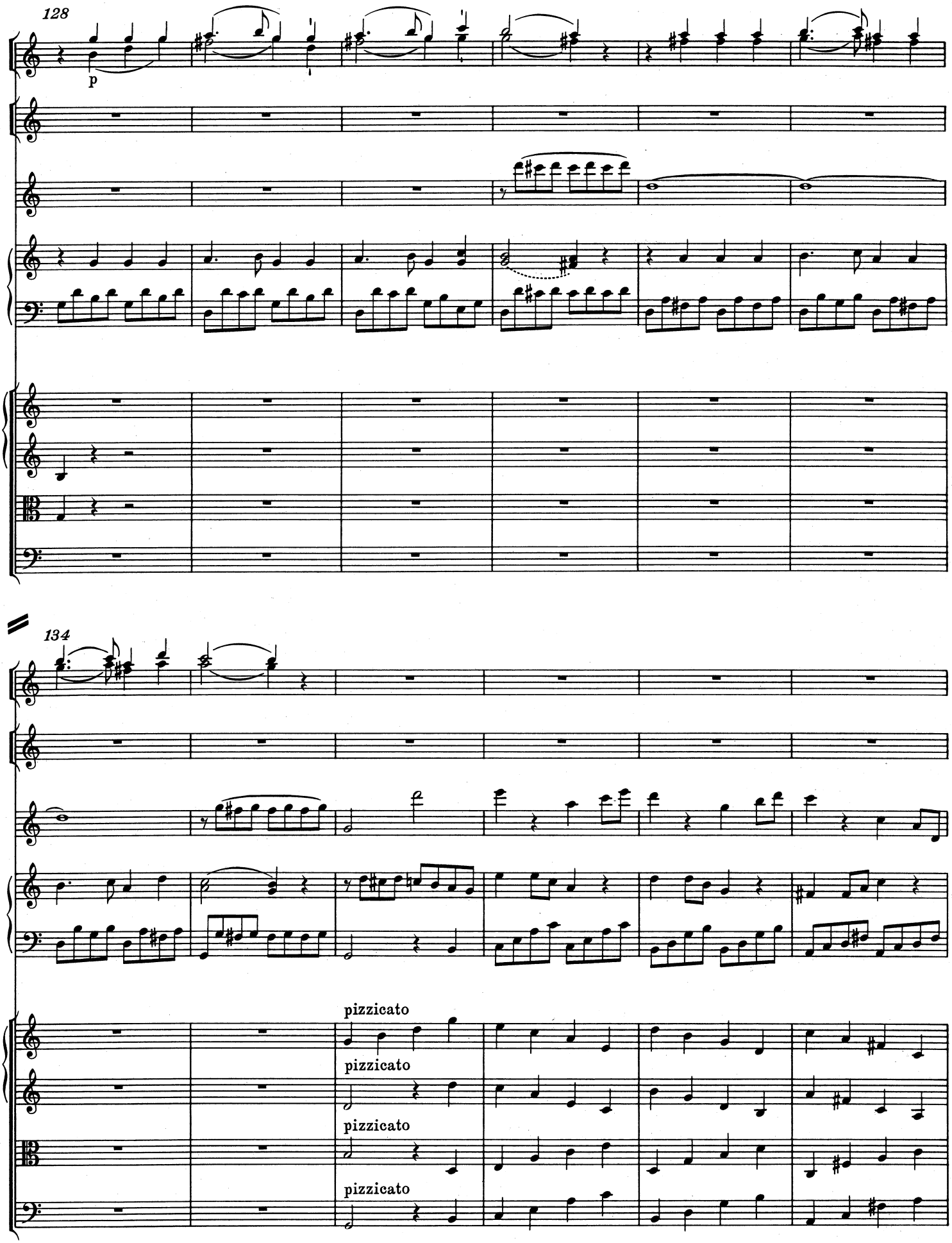
128
p
134
pizzicato
pizzicato
pizzicato
pizzicato

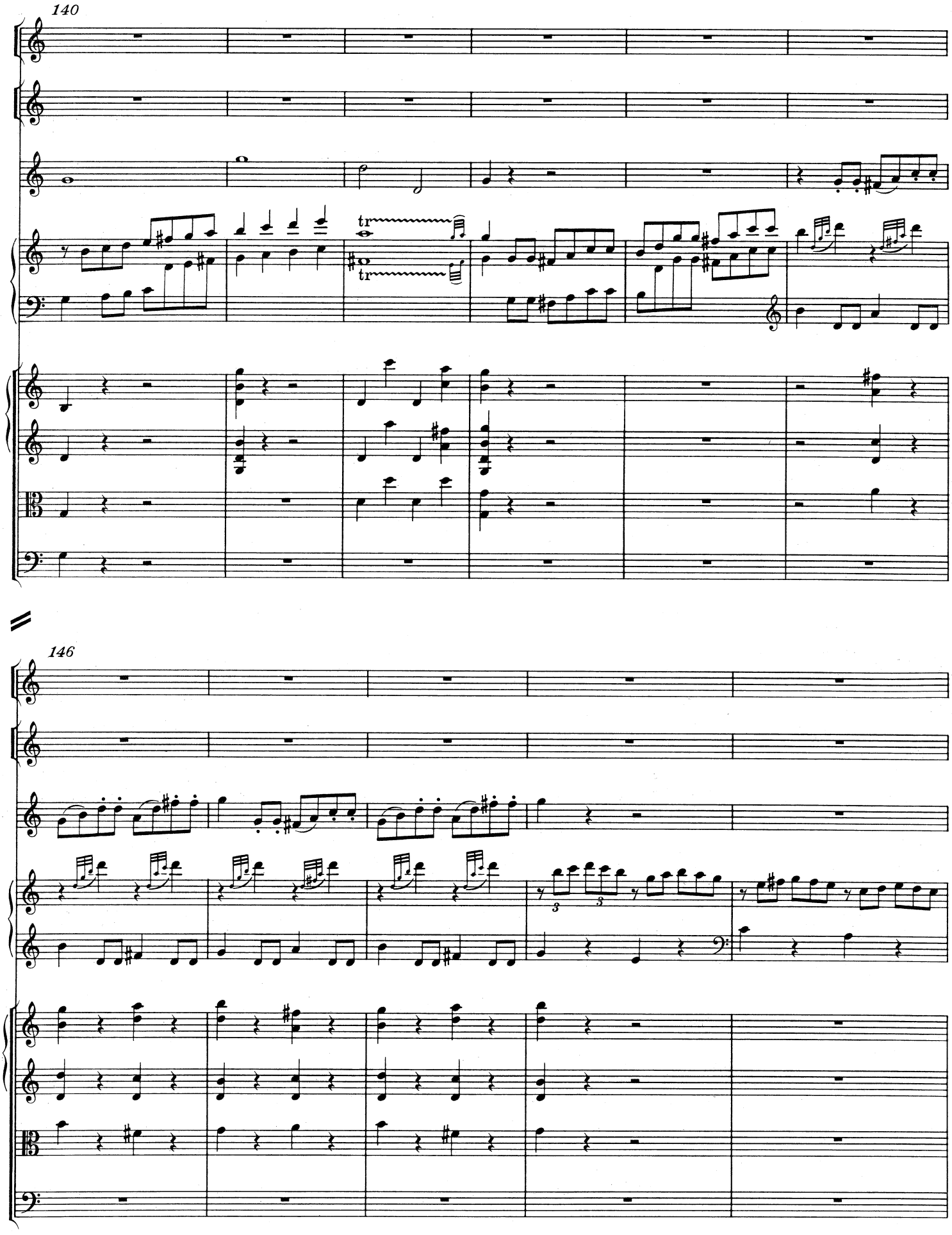
140
tr
tr
146

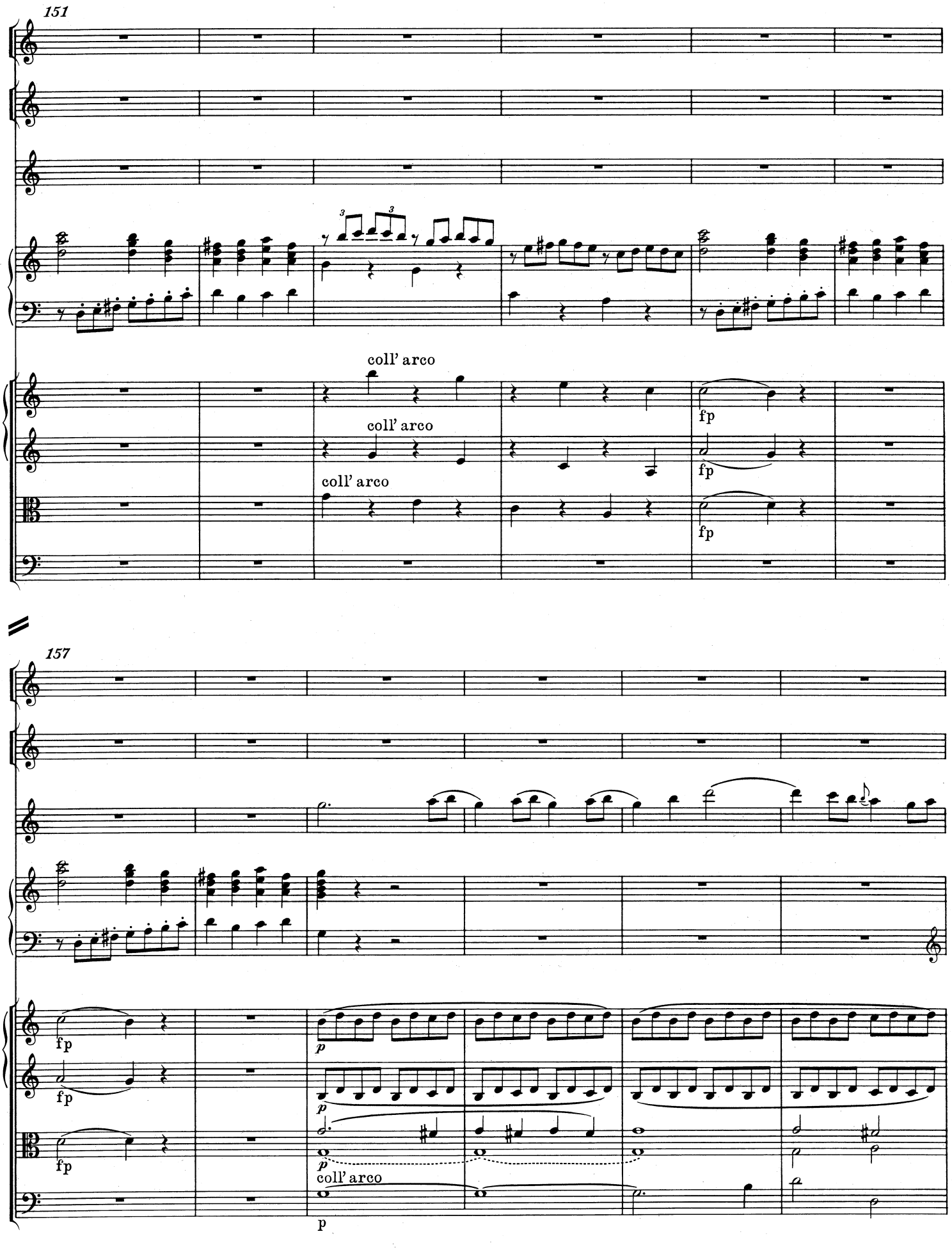
151
coll' arco
coll' arco
coll' arco
fp
fp
fp
157
fp
fp
fp
p
p
p
coll' arco
p

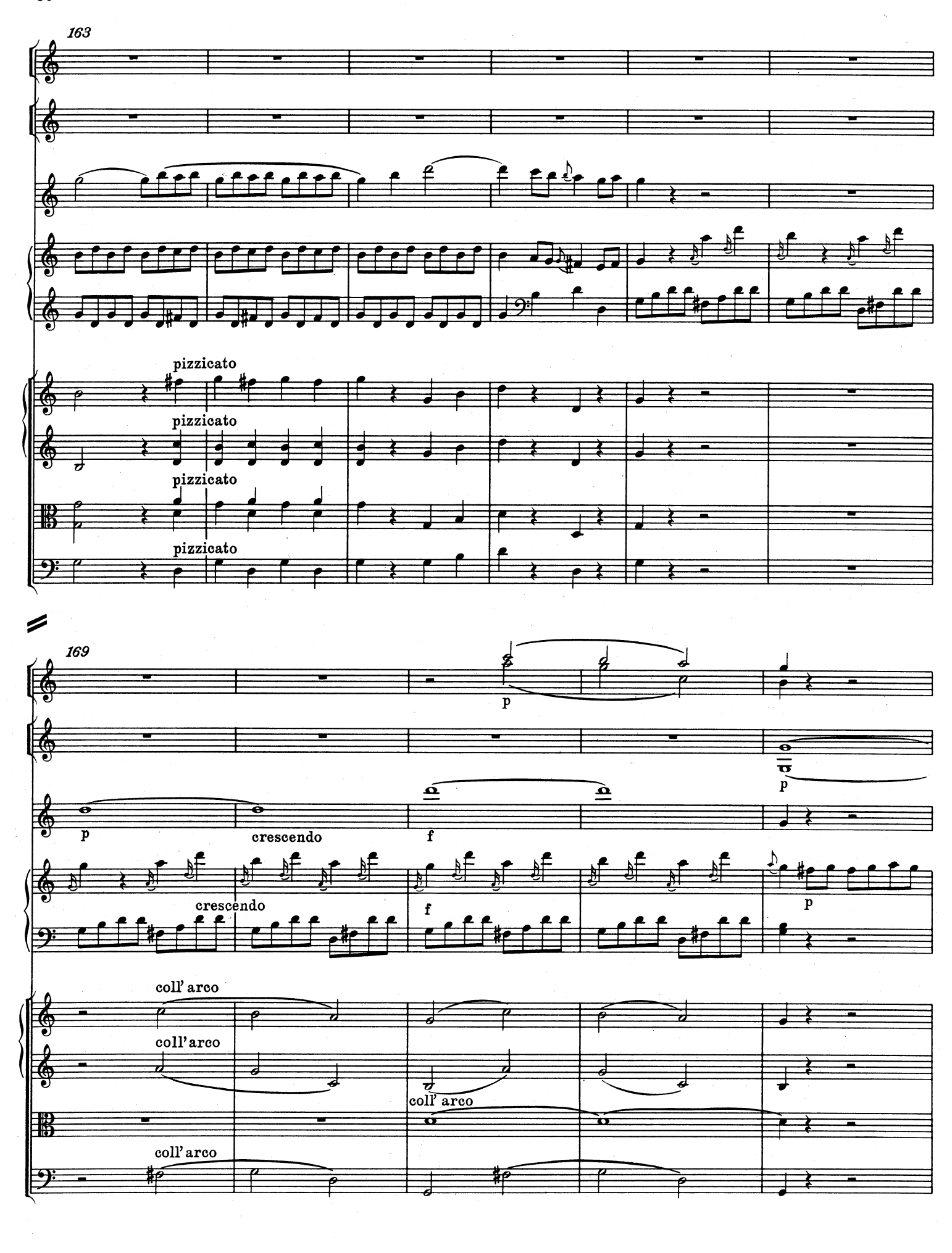
163
pizzicato
pizzicato
pizzicato
pizzicato
169
p
p
crescendo
f
crescendo
f
p
coll' arco
coll' arco
coll' arco
coll' arco

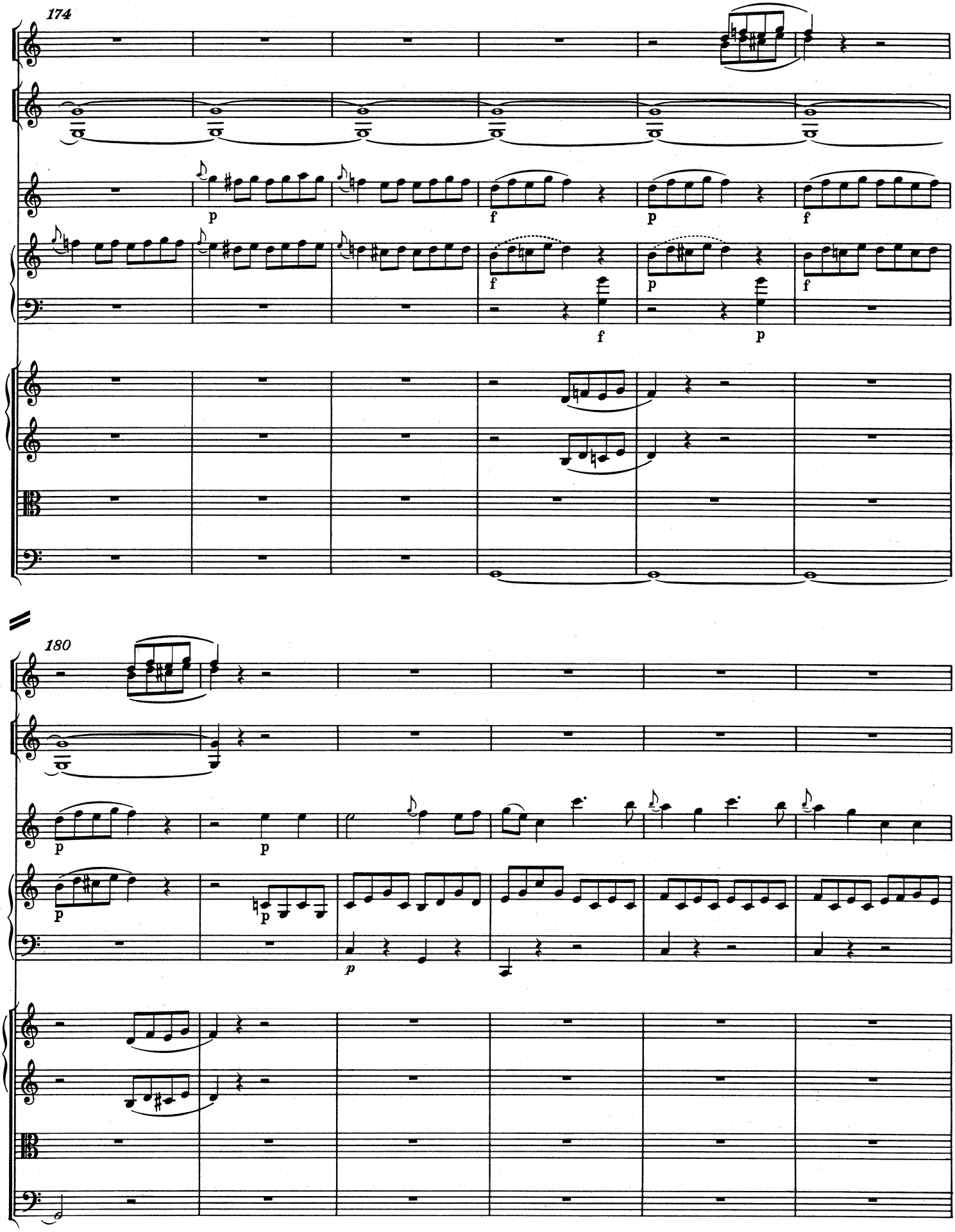
174
p
f
p
f
f
p
f
p
180
p
p
p
p
p

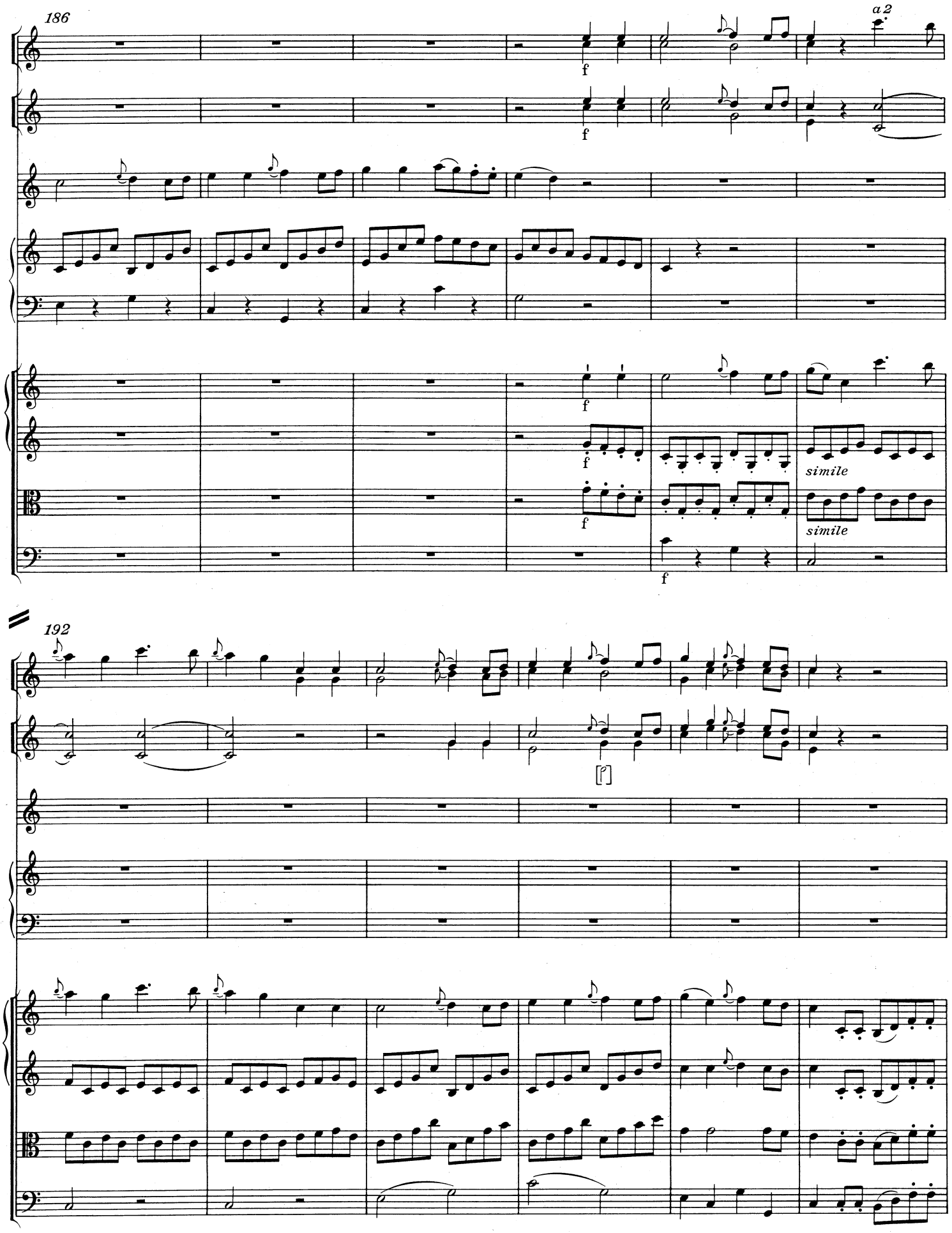
186
a 2
f
f
f
f
f
f
simile
simile
192

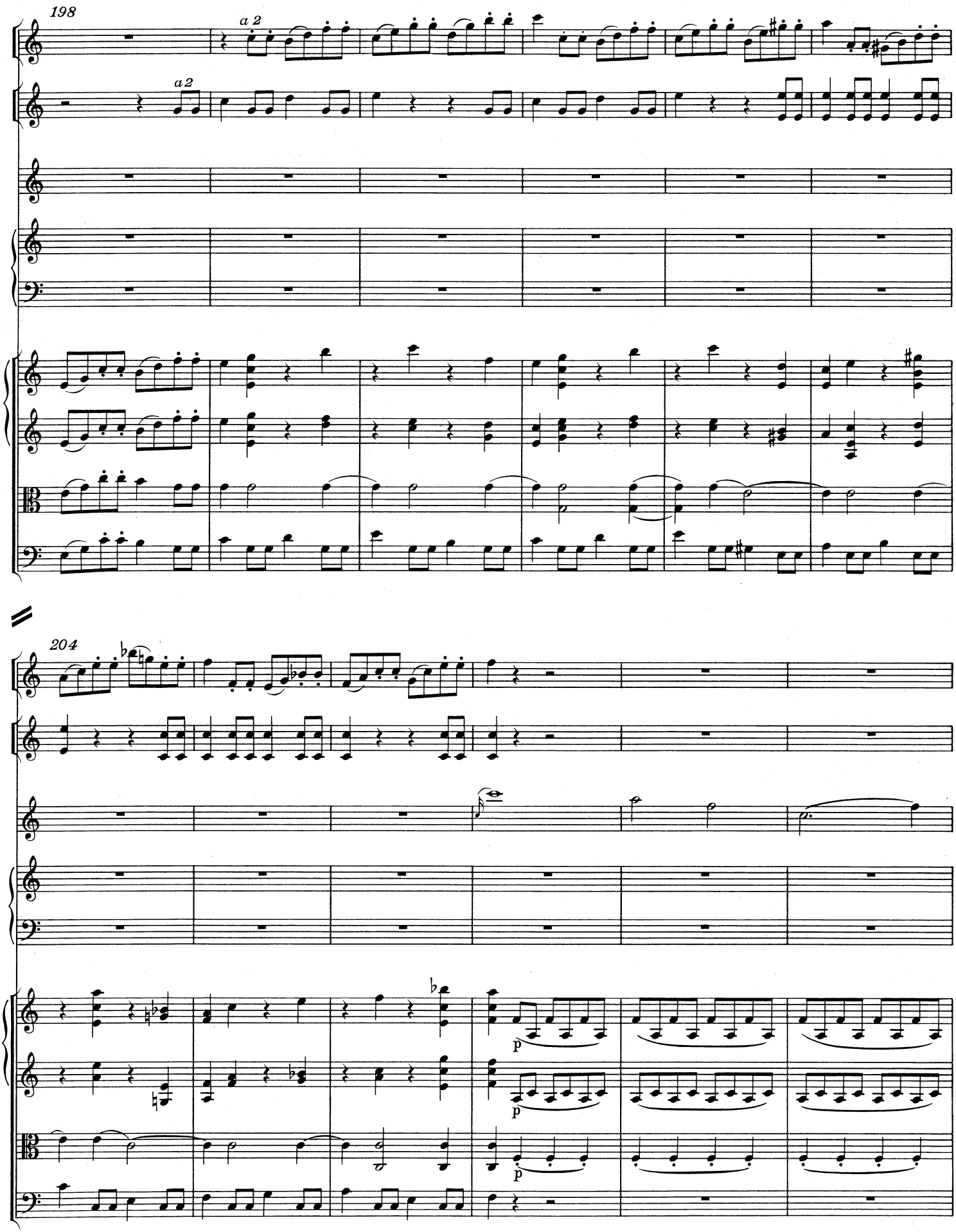
198
a 2
a 2
204
p
p
p

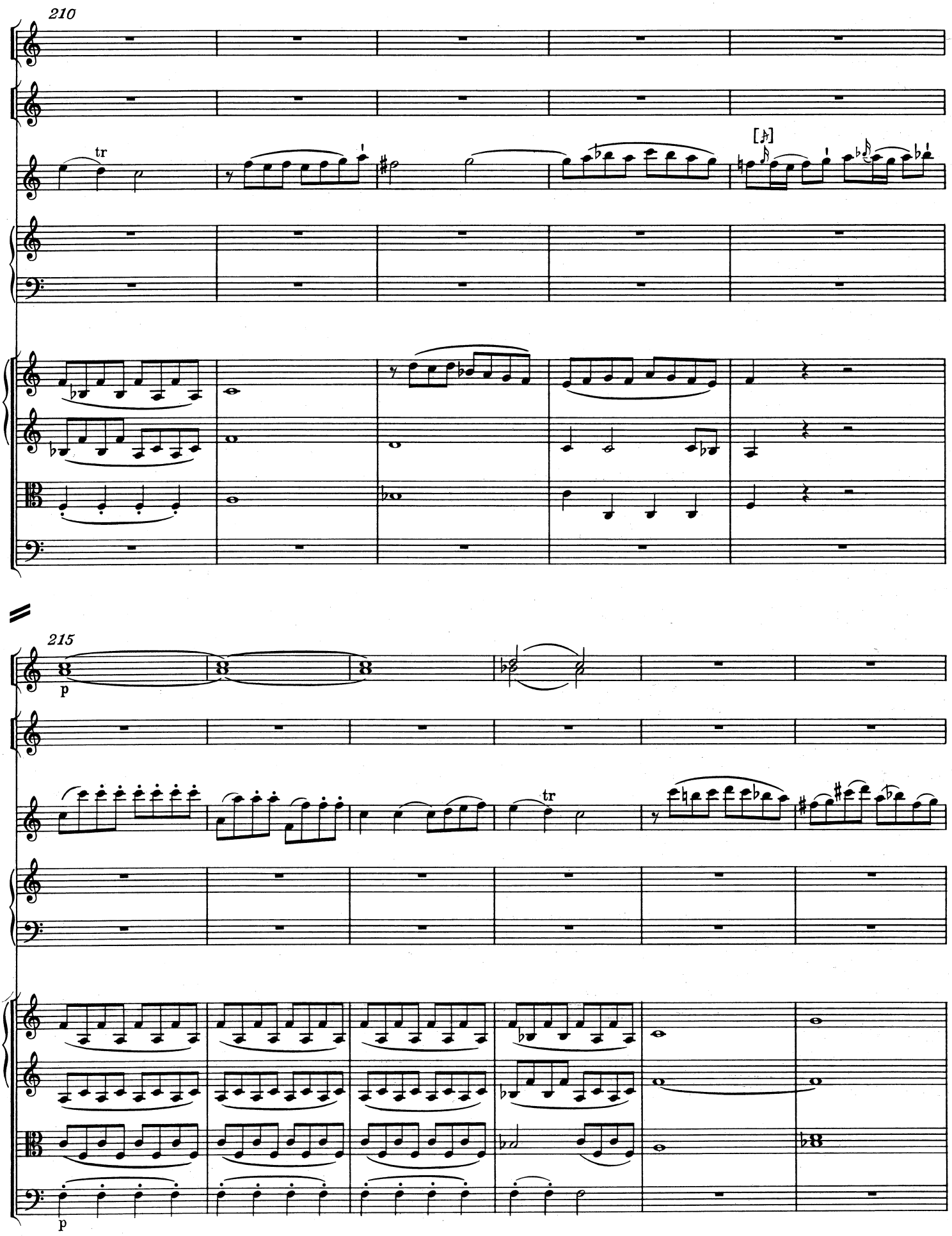
210
tr
[A]
215
p
tr
p

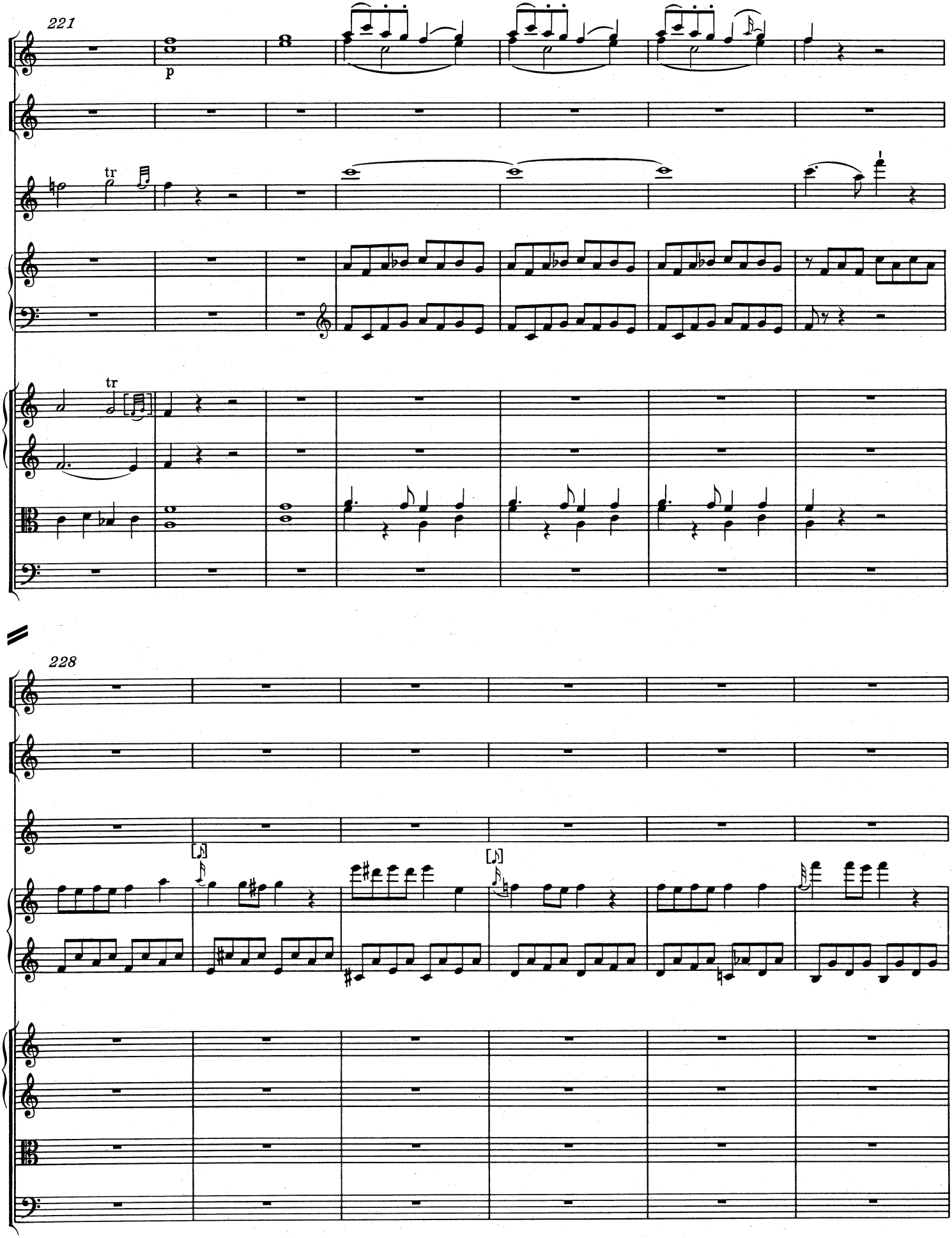
221
p
tr
tr
228

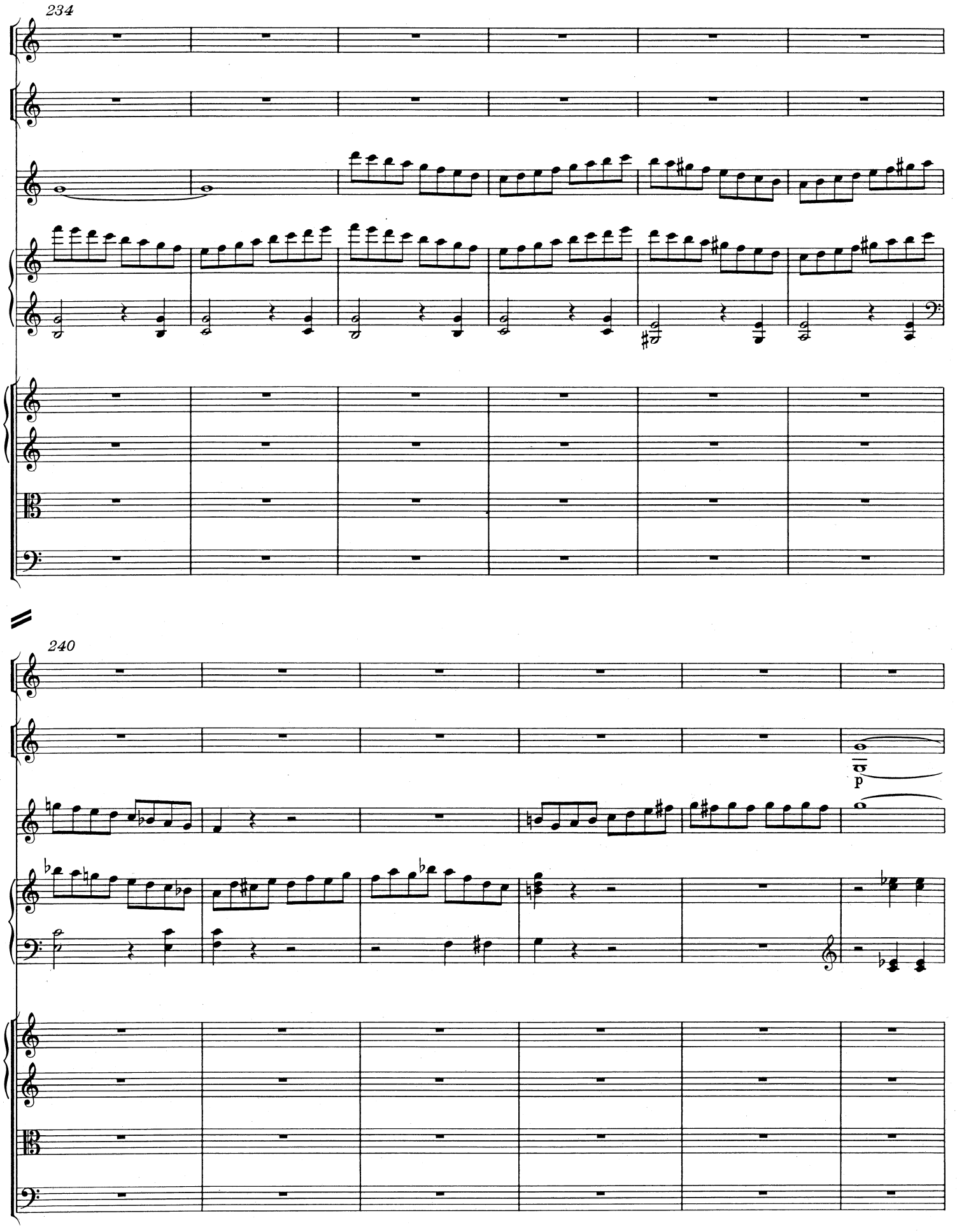
234
240
p

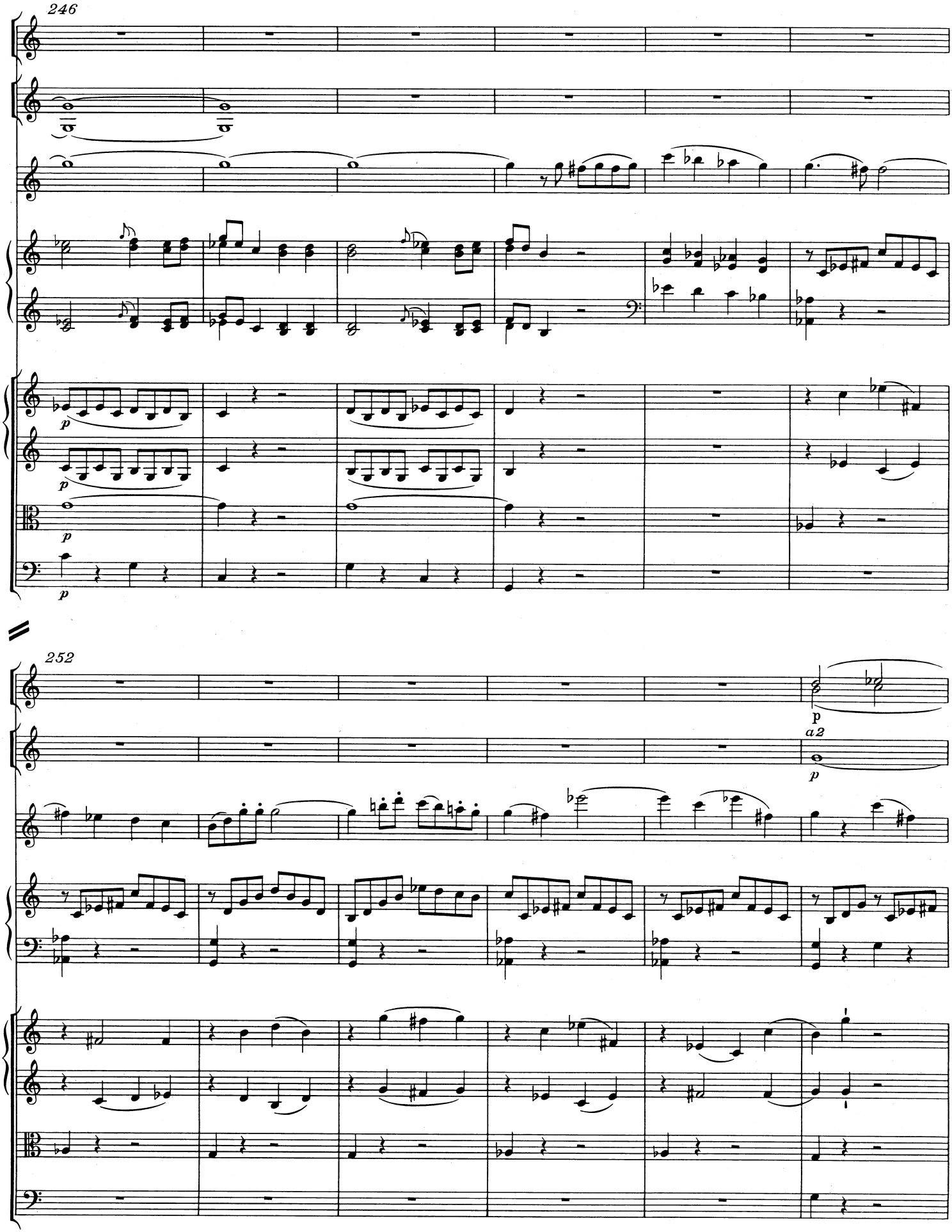
246
p
p
p
p
252
p
a2
p

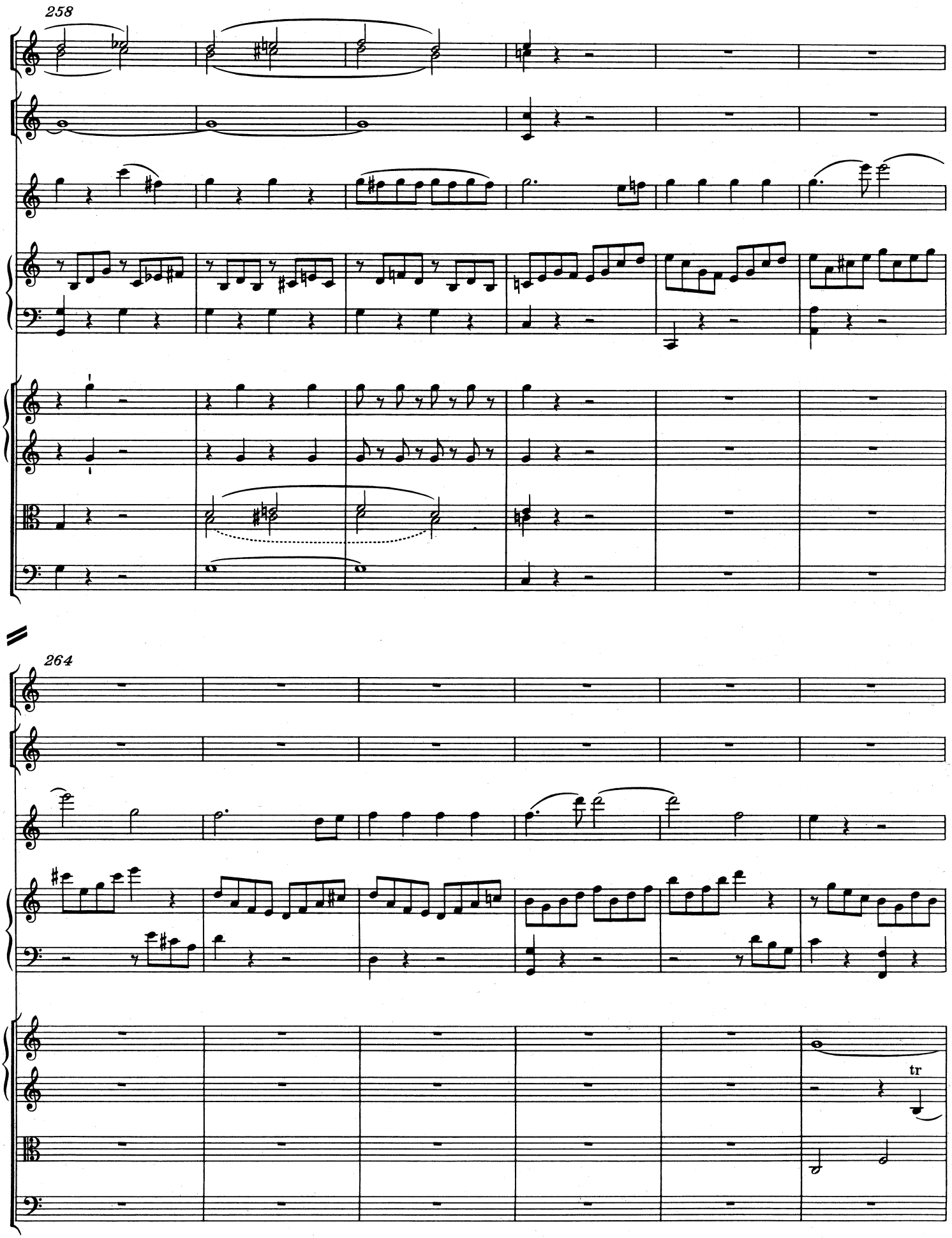
258
264
tr

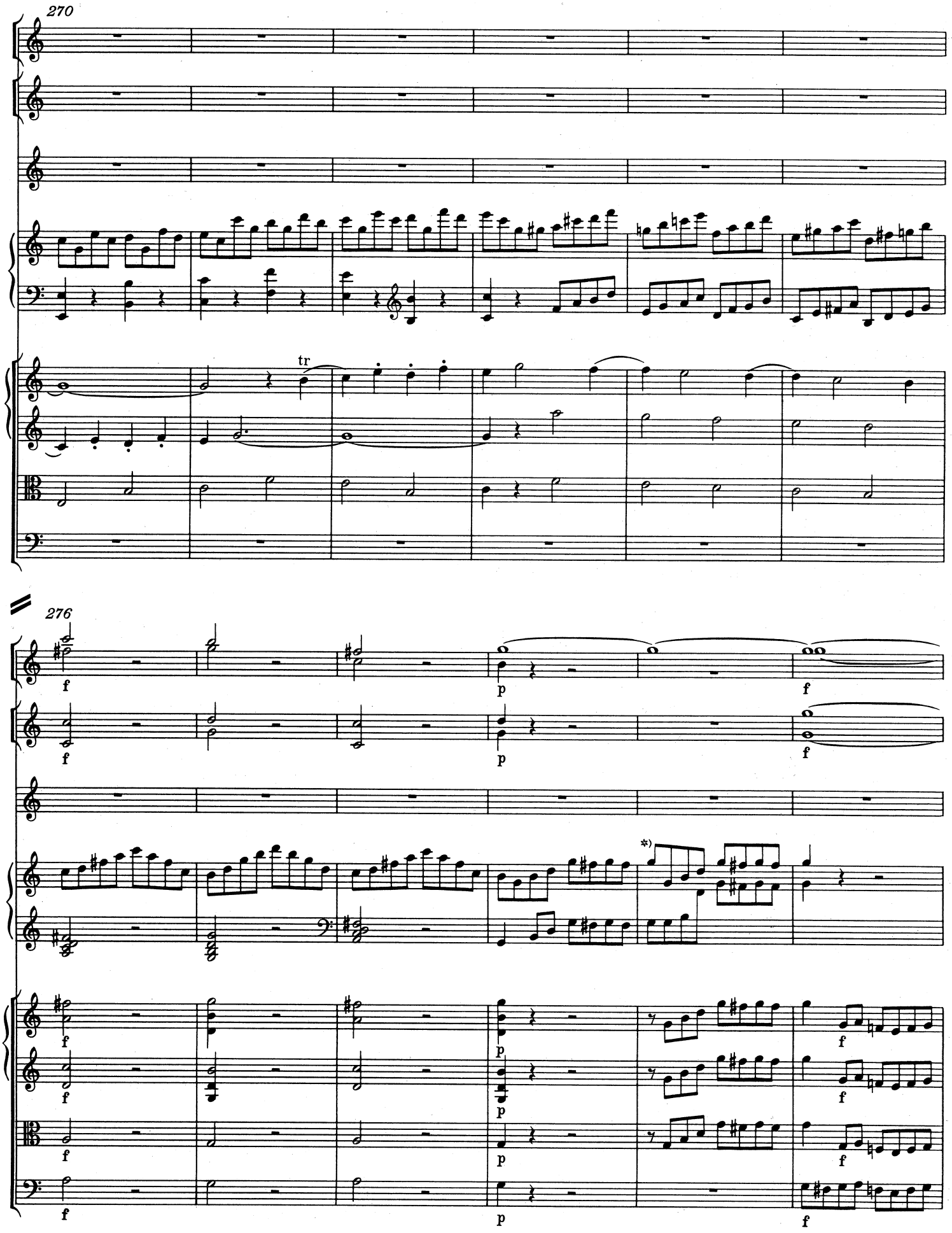

*) T. 280-281, Harfe: Zu einer Korrektur im Autograph vgl. das Faksimile auf S. XII unten und Krit. Bericht.

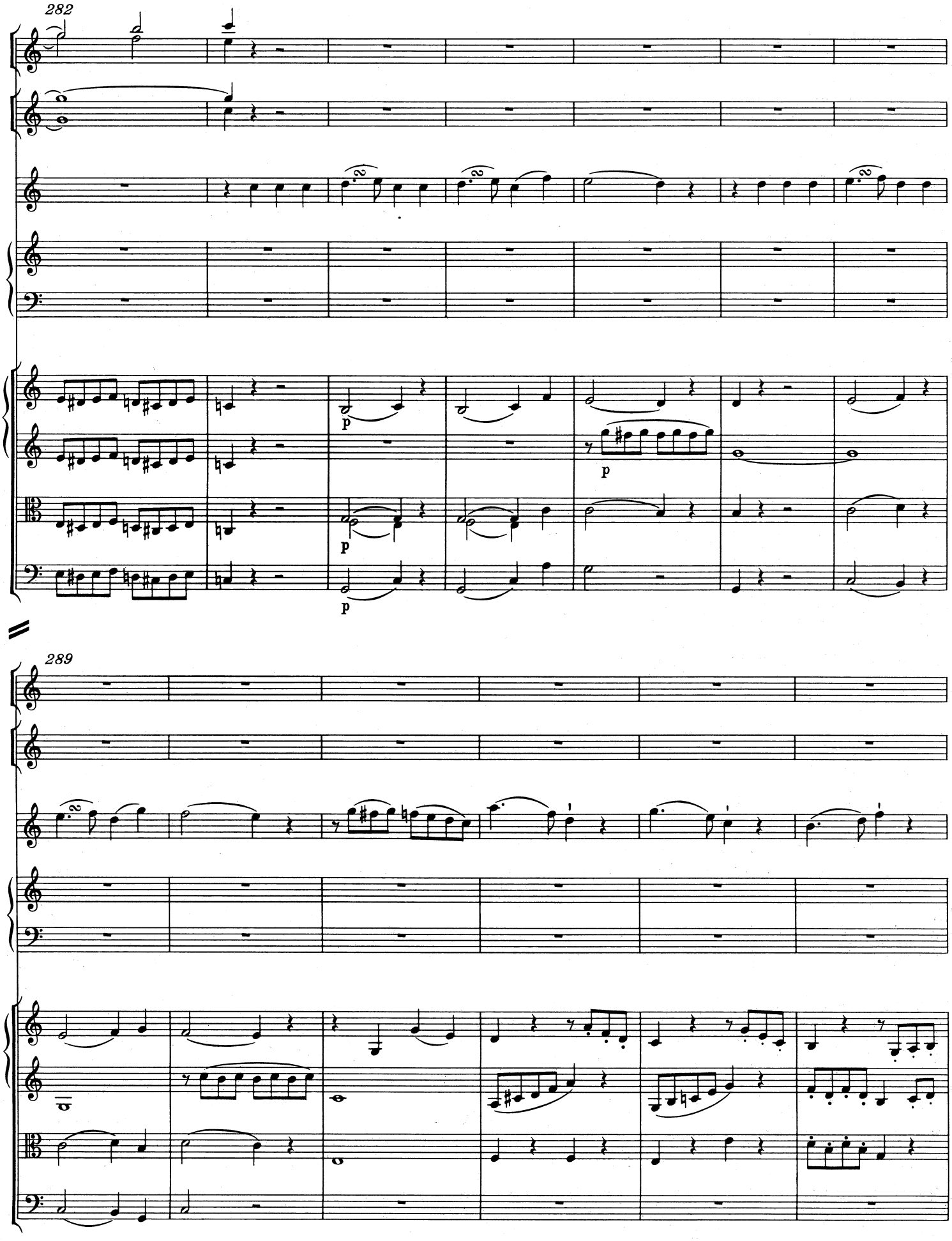
282
p
p
p
p
289

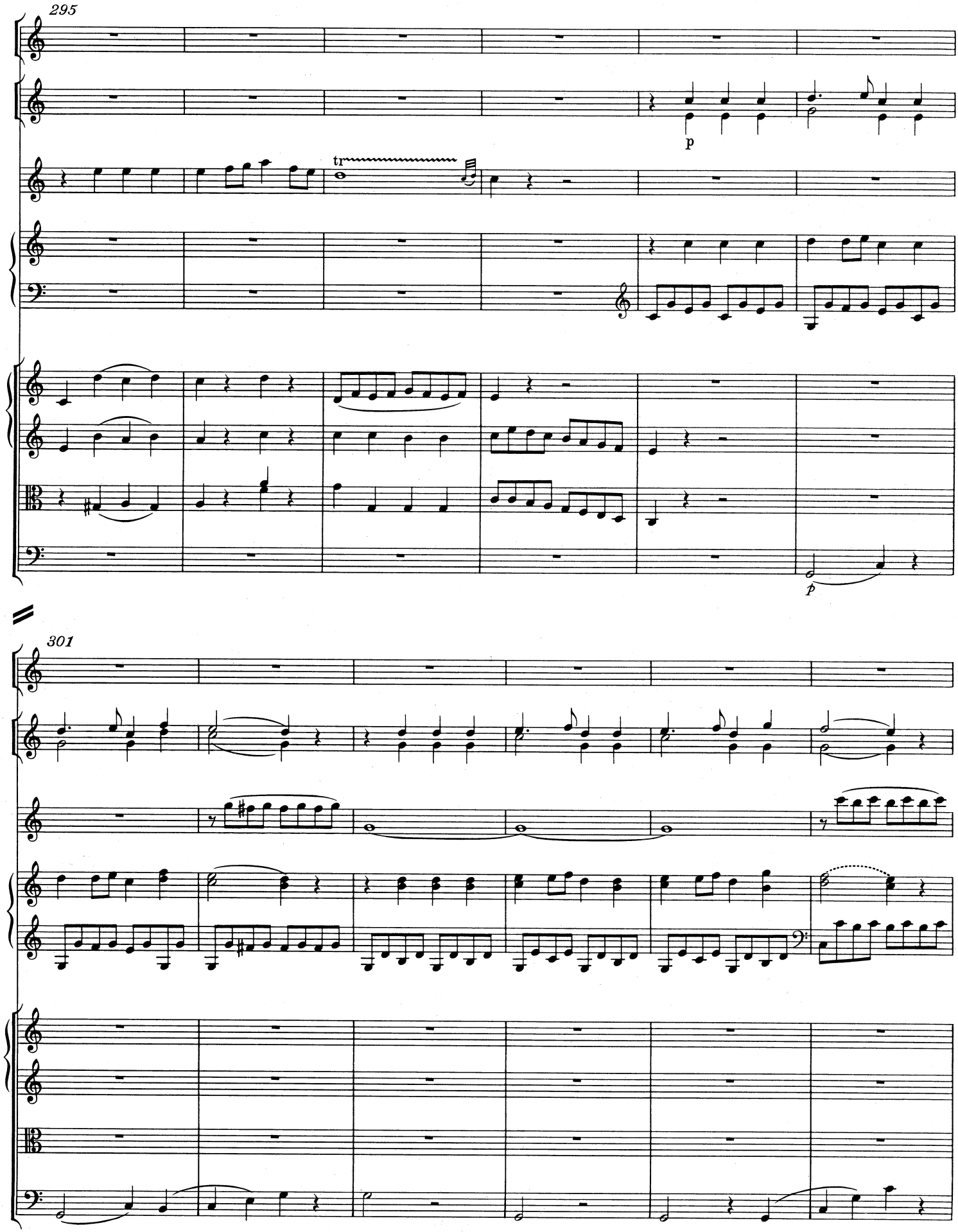
295
p
tr
p
301

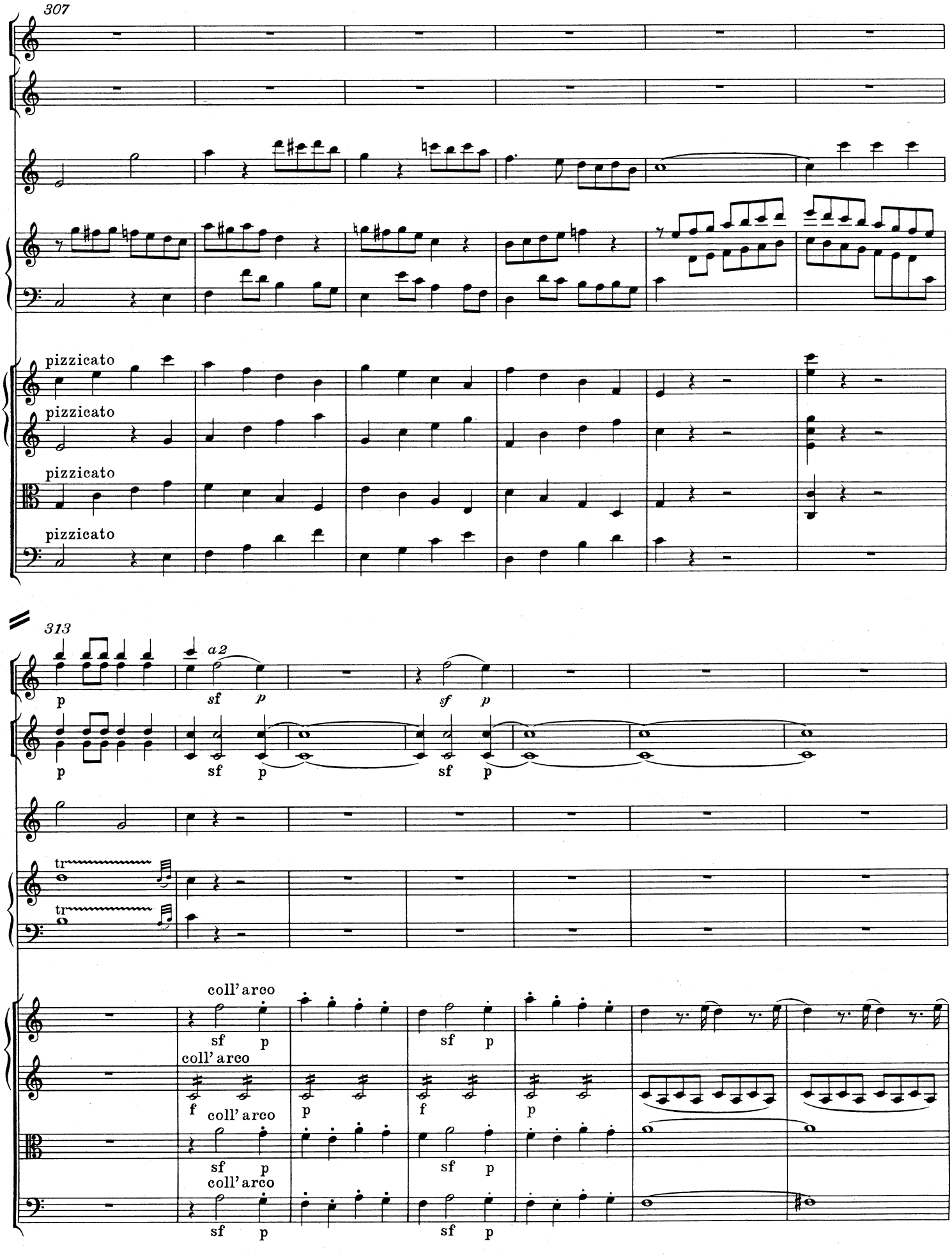
307
pizzicato
pizzicato
pizzicato
pizzicato
313
a 2
p
sf
p
sf
p
p
sf
p
sf
p
tr
tr
coll' arco
sf
p
sf
p
coll' arco
f
p
f
p
coll' arco
sf
p
sf
p
coll' arco
sf
p
sf
p

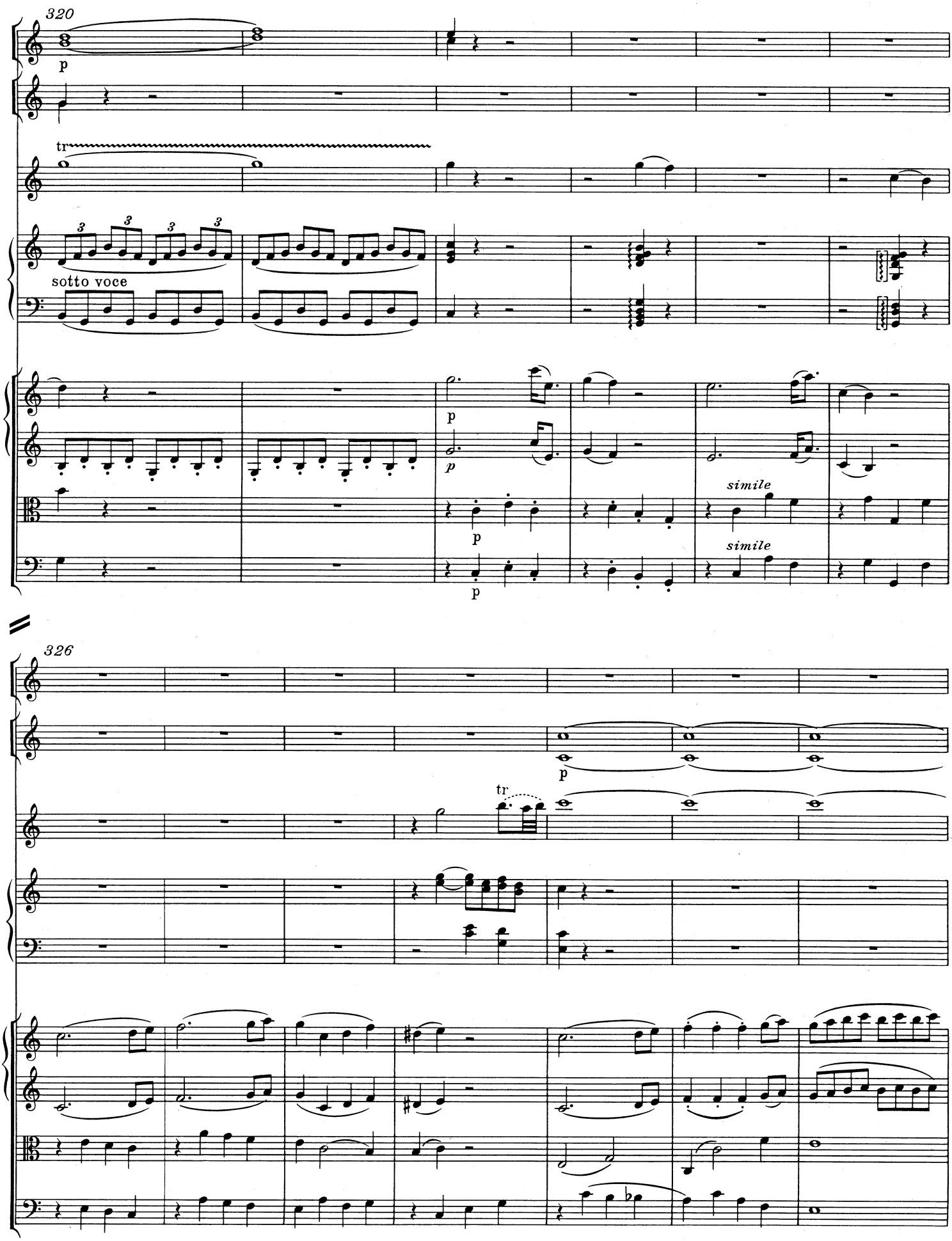
320
p
tr
sotto voce
p
p
simile
simile
p
326
p
tr

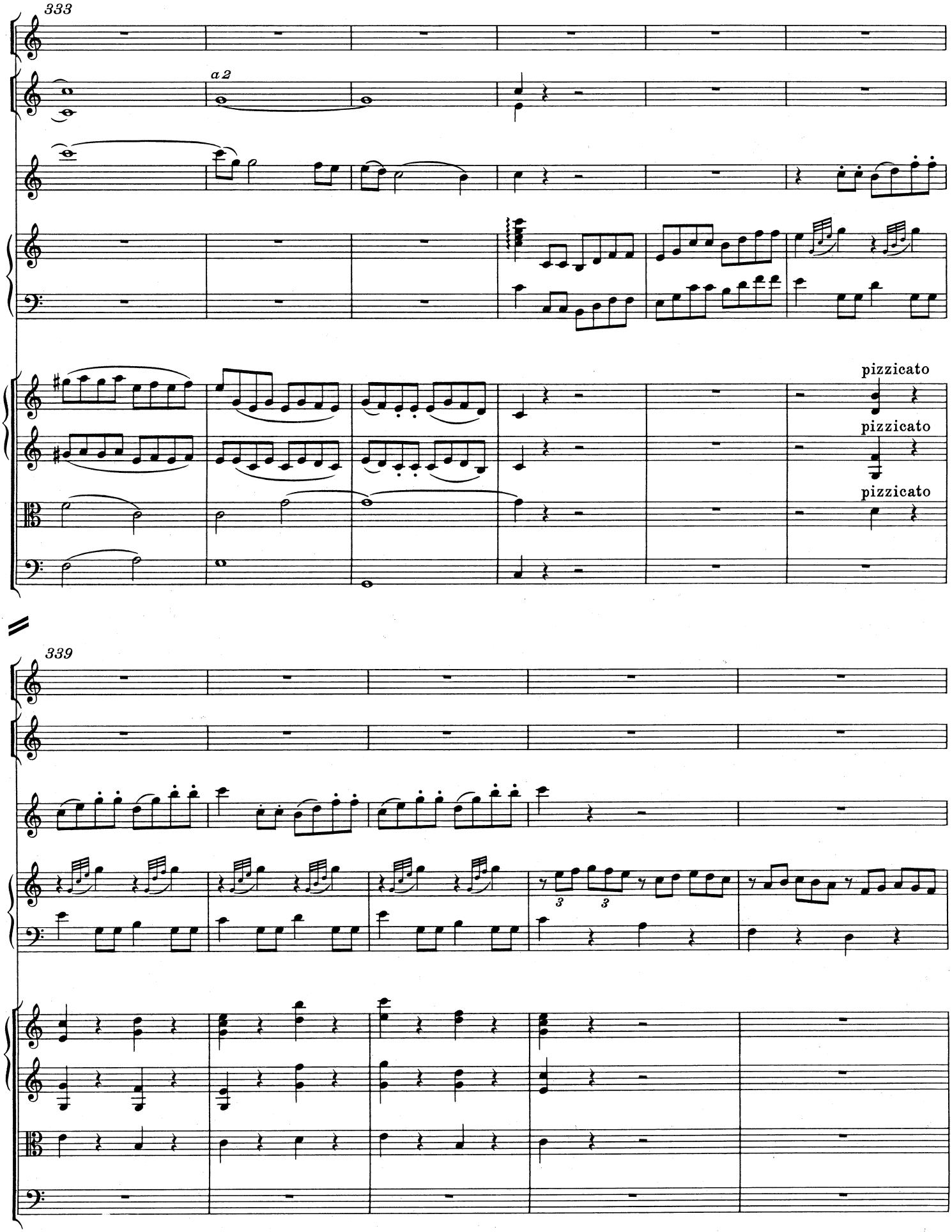
333
a 2
pizzicato
pizzicato
pizzicato
339

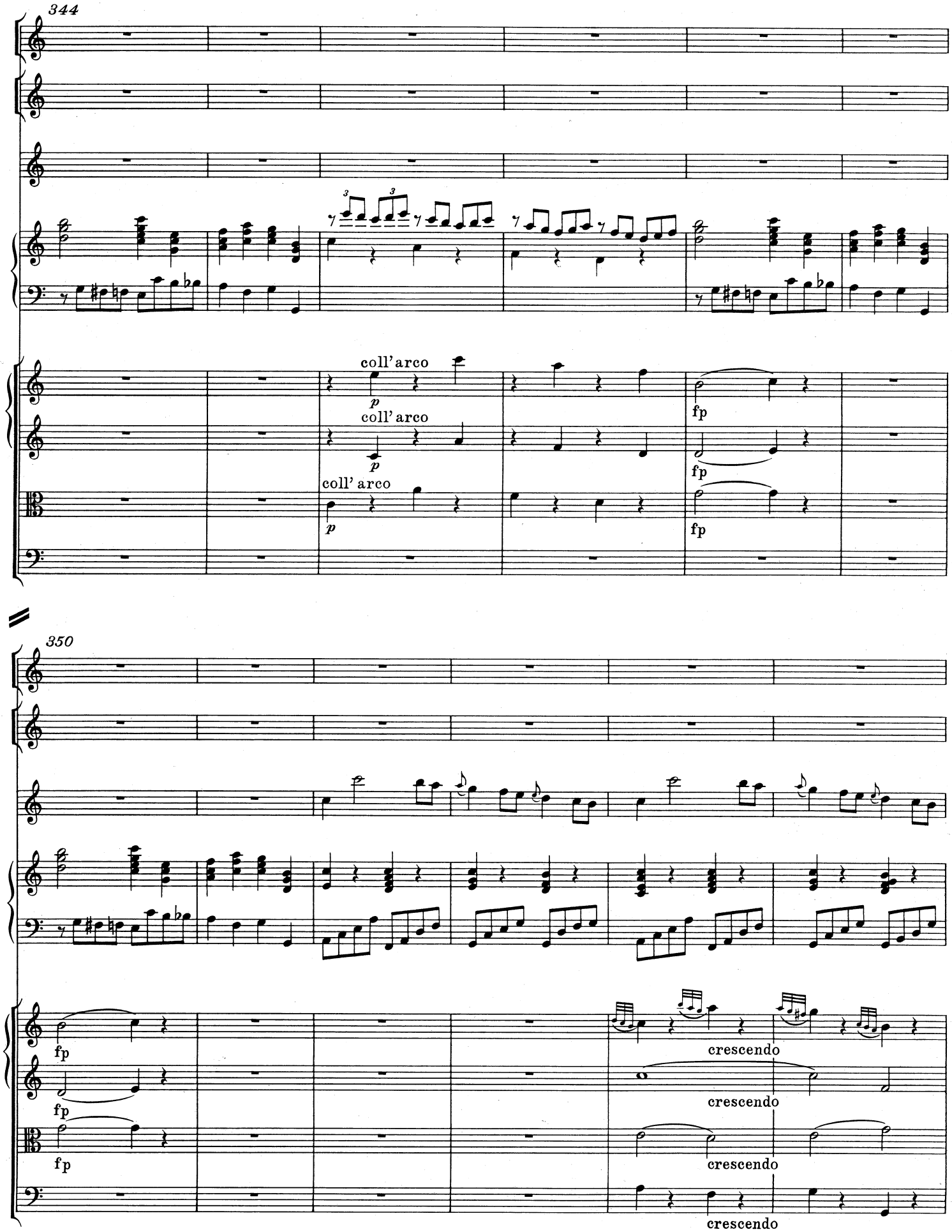
344
coll' arco
p
coll' arco
p
coll' arco
p
fp
fp
fp
350
fp
fp
fp
crescendo
crescendo
crescendo
crescendo

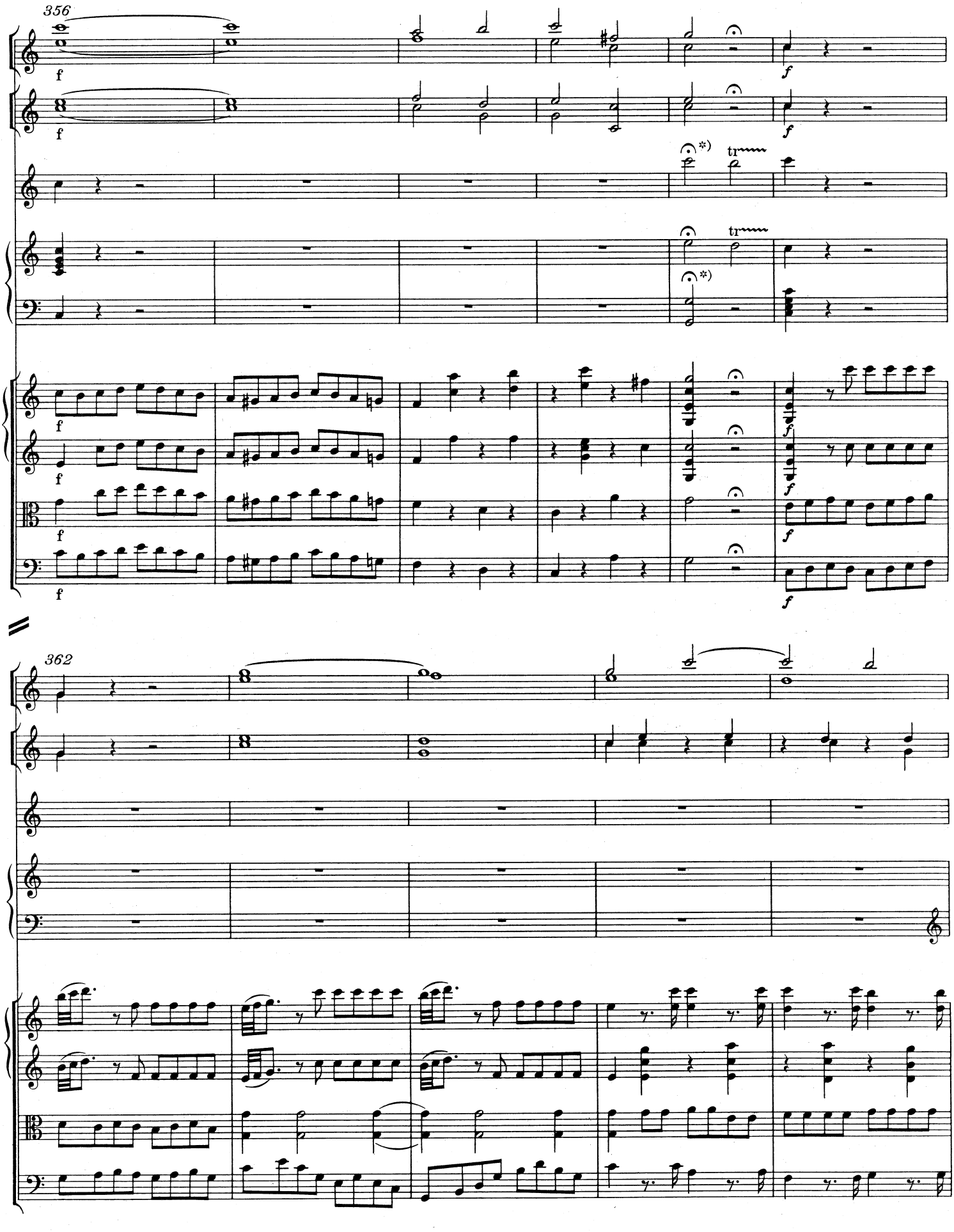

*) T. 360, Flauto solo/Arpa sola: Hier ist eine Kadenz zu spielen.

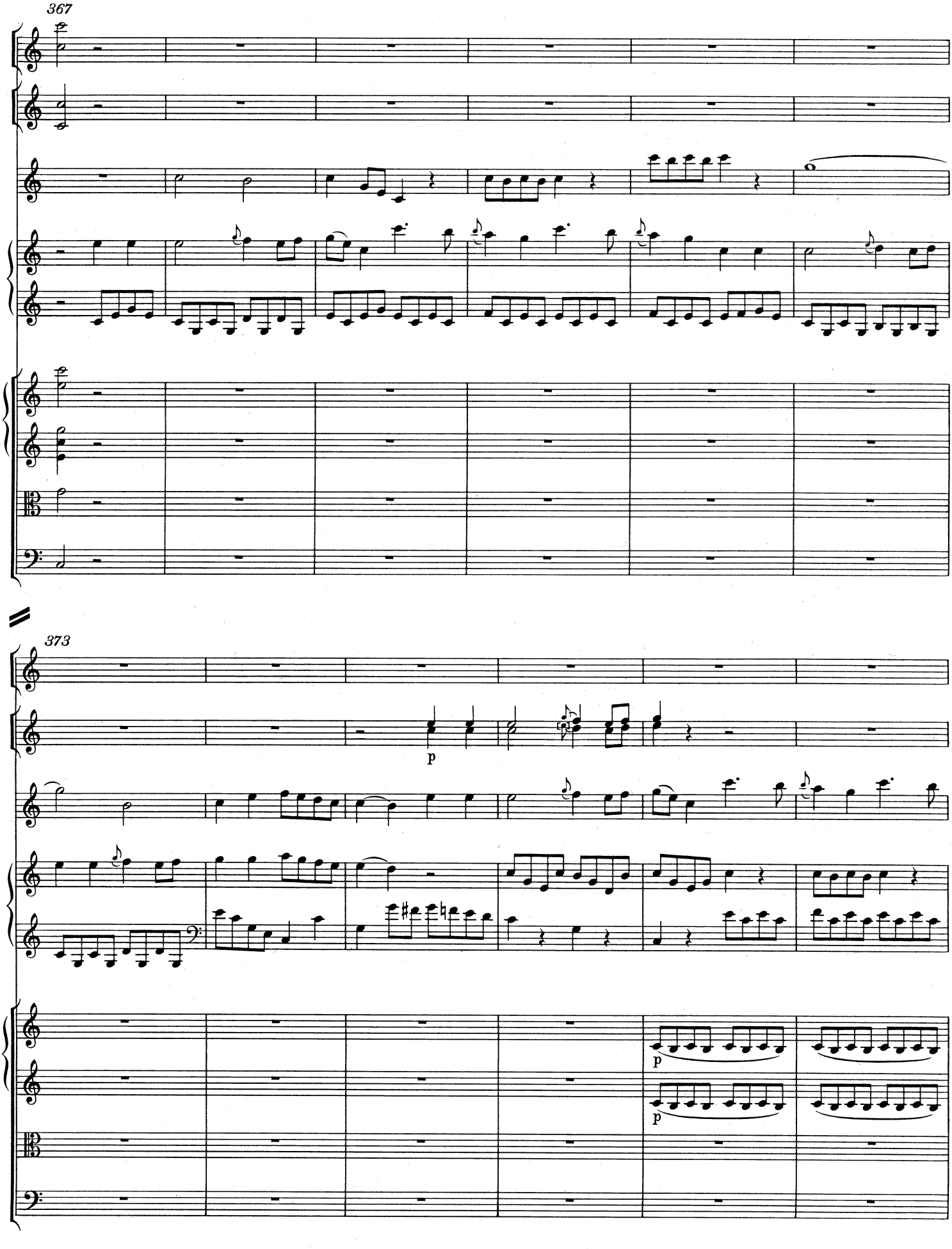
367
373
p
p
p

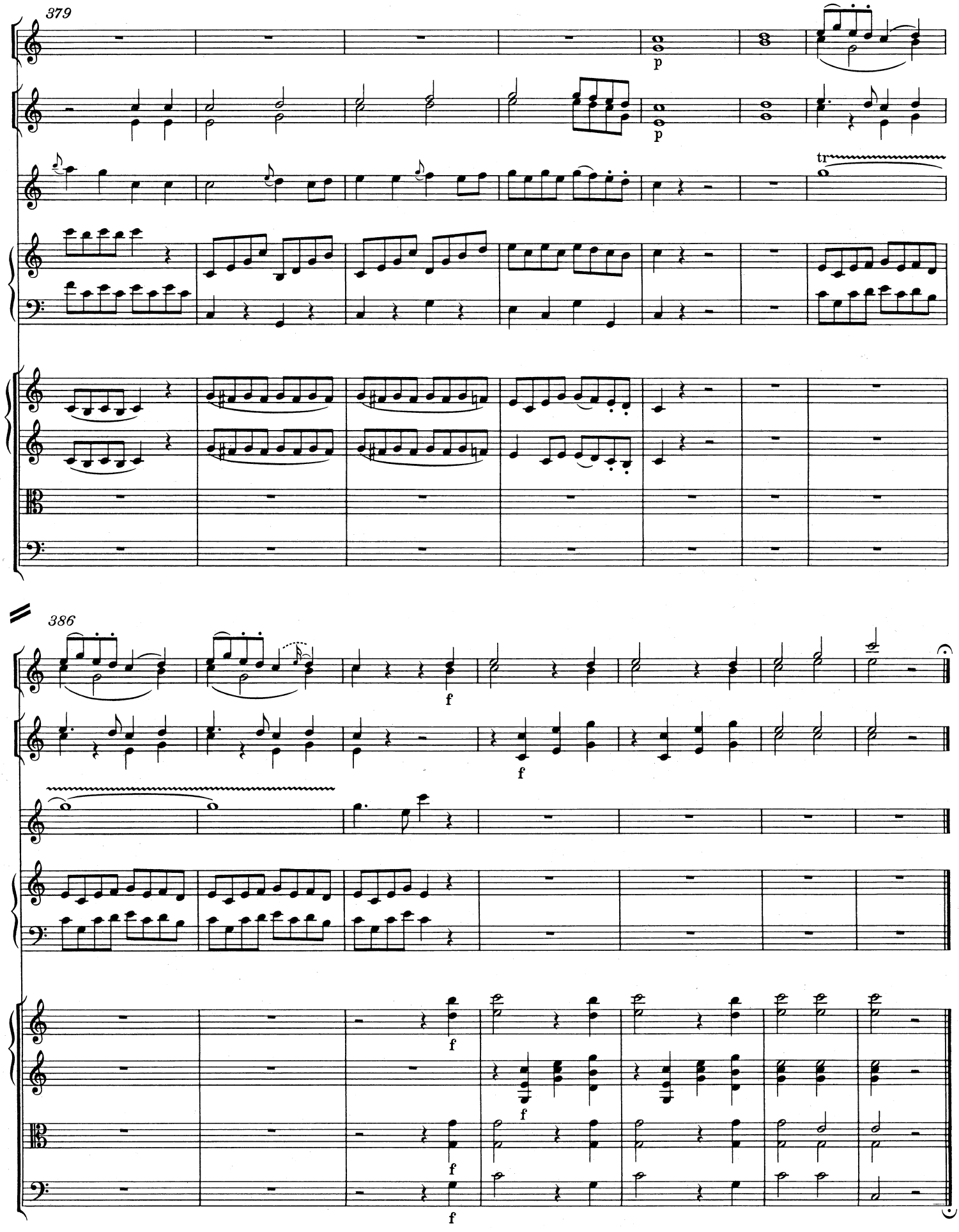
379
p
p
tr
386
f
f
f
f
f
f